ВИБРАНІ СОНАТИ ТА СОНАТИНИ

зарубіжних композиторів

3

ИЗБРАННЫЕ СОНАТЫ И СОНАТИНЫ

зарубежных композиторов

ВИБРАНІ СОНАТИ ТА СОНАТИНИ

зарубіжних композиторів

Випуск III

ПЕДАГОГІЧНИЙ РЕПЕРТУАР
ДЛЯ УЧНІВ ДМШ ТА МУЗУЧИЛИЩ

ИЗБРАННЫЕ СОНАТЫ И СОНАТИНЫ

зарубежных композиторов

Выпуск III

ПЕДАГОГИЧЕСКИЙ РЕПЕРТУАР
ДЛЯ УЧЕНИКОВ ДМШ И МУЗУЧИЛИЩ

„МУЗИЧНА УКРАЇНА", КИЇВ—1970

Упорядкував та переклав для баяна *Різоль І.*

Составил и переложил для баяна *Ризоль И.*

Рекомендовано Відділом учбових закладів Міністерства культури УРСР як учбово-педагогічний репертуар.

Рекомендовано Отделом учебных заведений Министерства культуры УССР в качестве учебно-педагогического репертуара.

9—7—1
215—70М

1

СОНАТА № 37

И. ГАЙДН

Allegro con brio

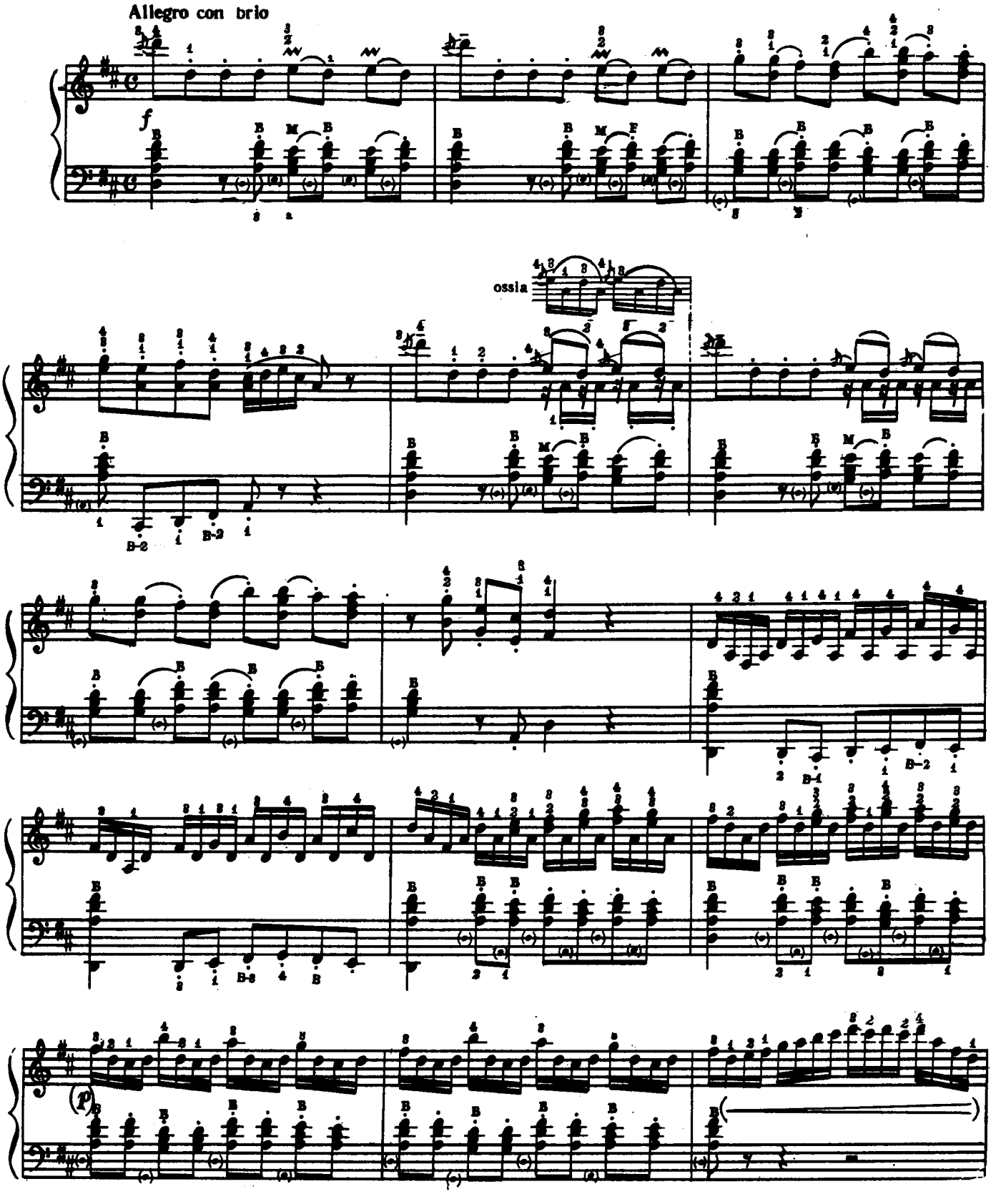

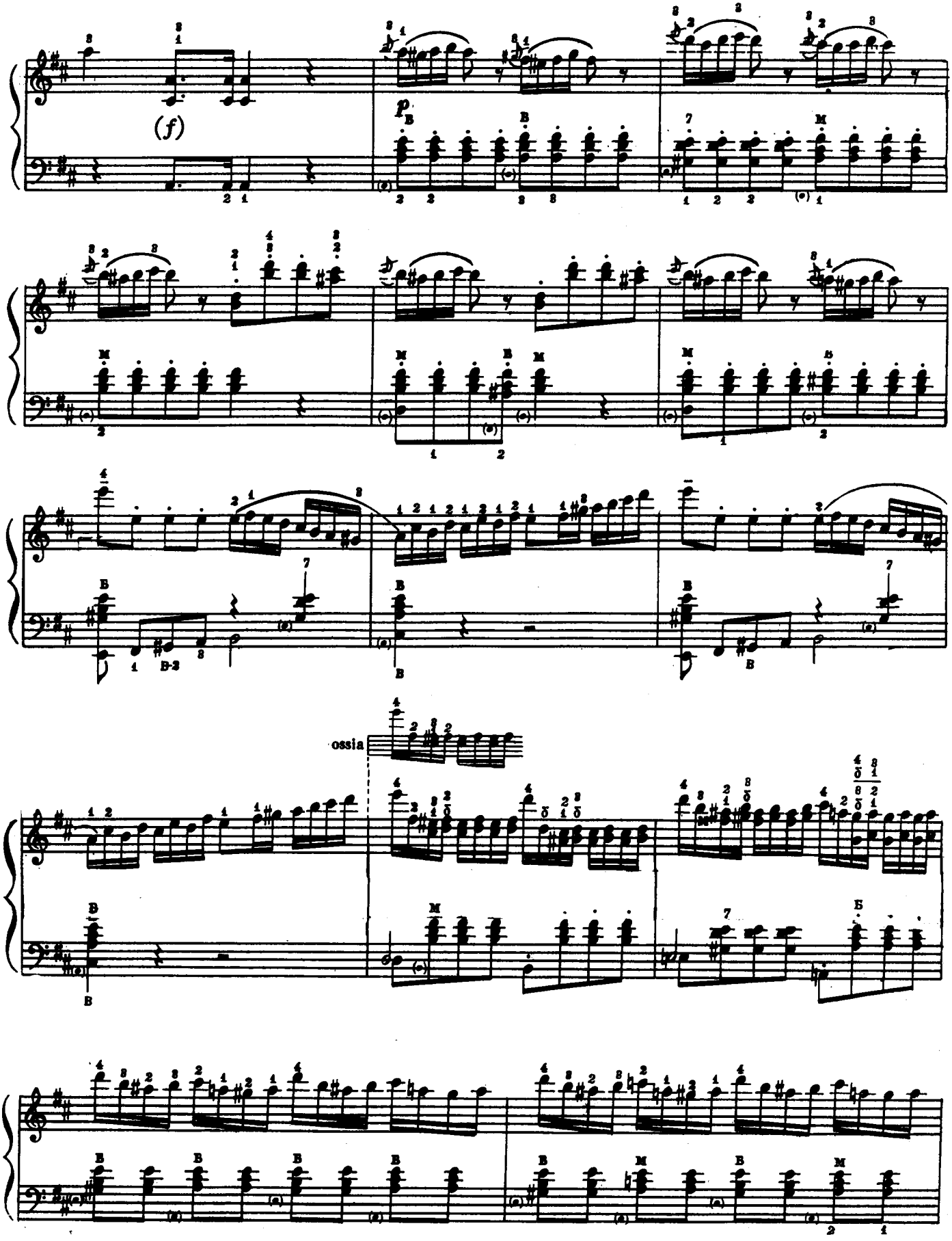
(f)
p
ossia

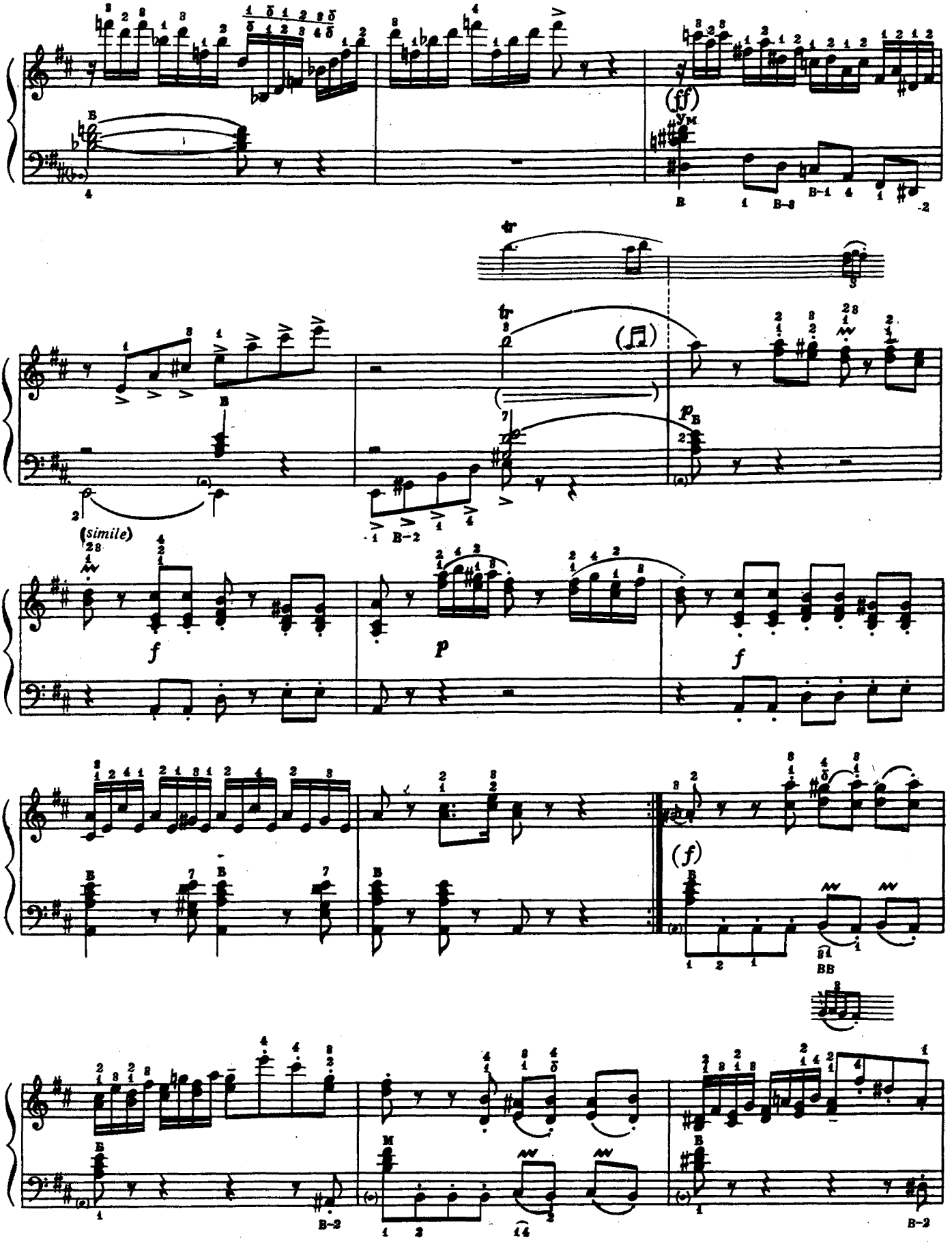
(ff)
(simile)
f
p
f
(f)

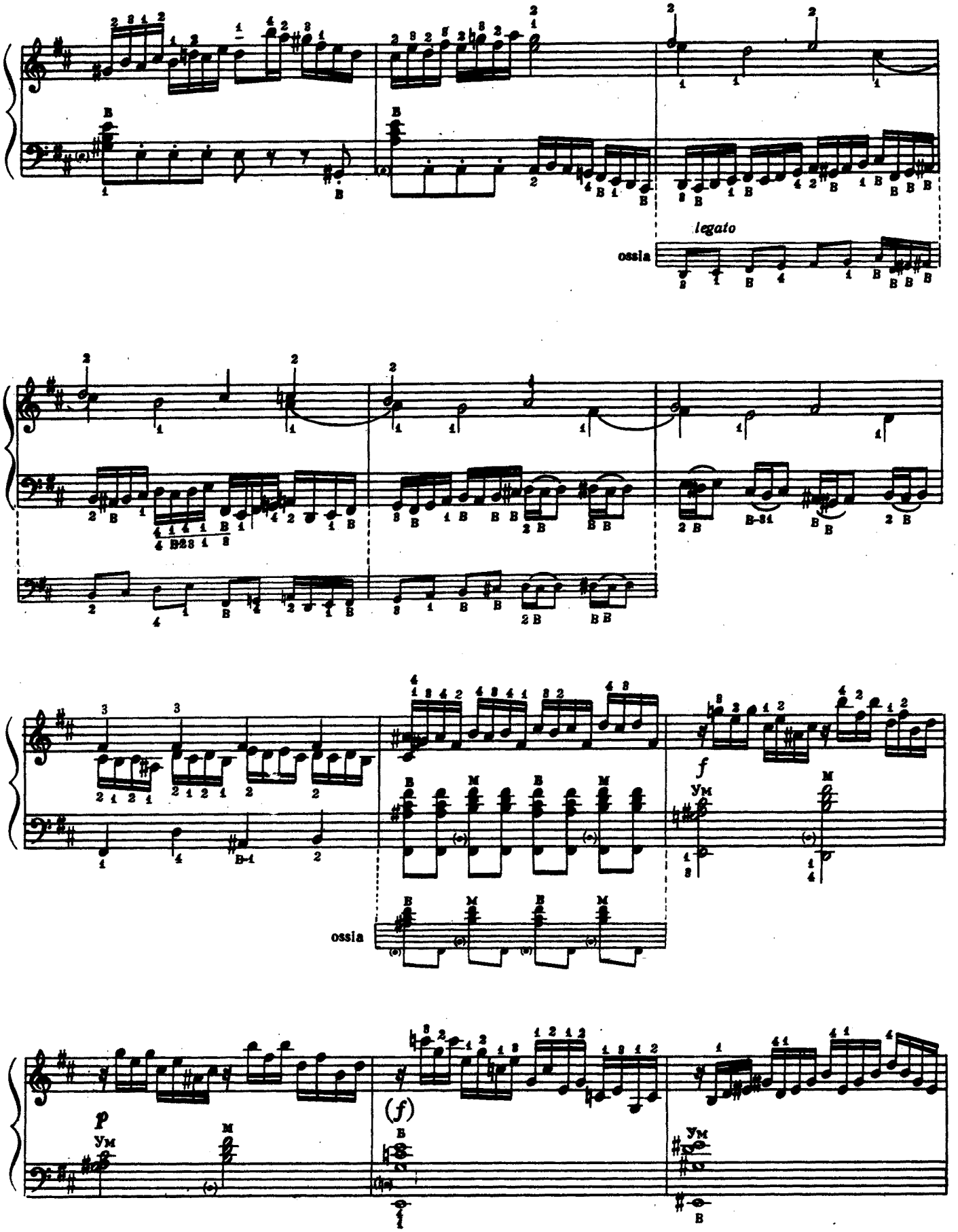
legato
ossia
ossia
f
Ум
p
Ум
(f)
Ум

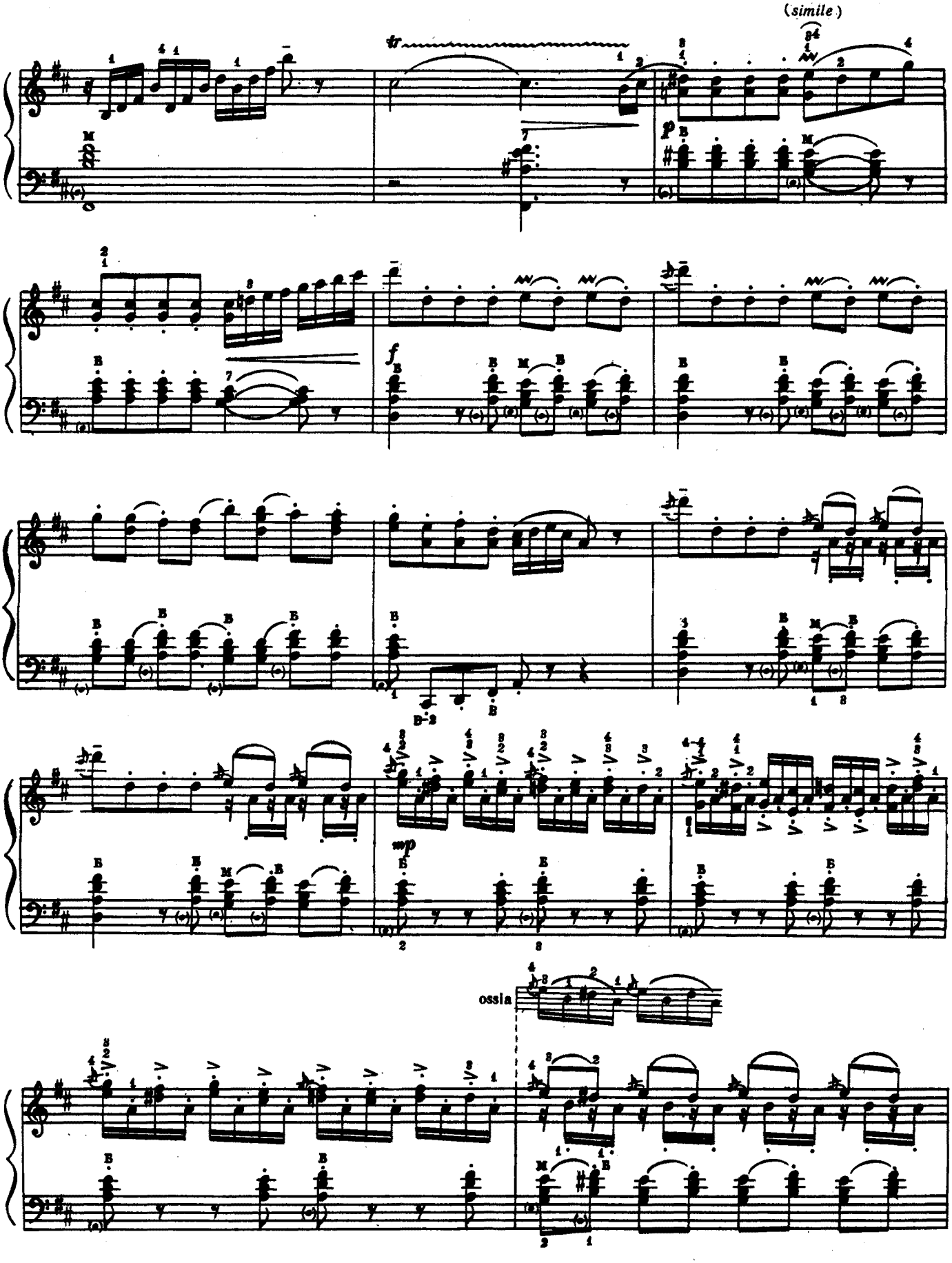
(simile)
tr
p
f
mp
ossia

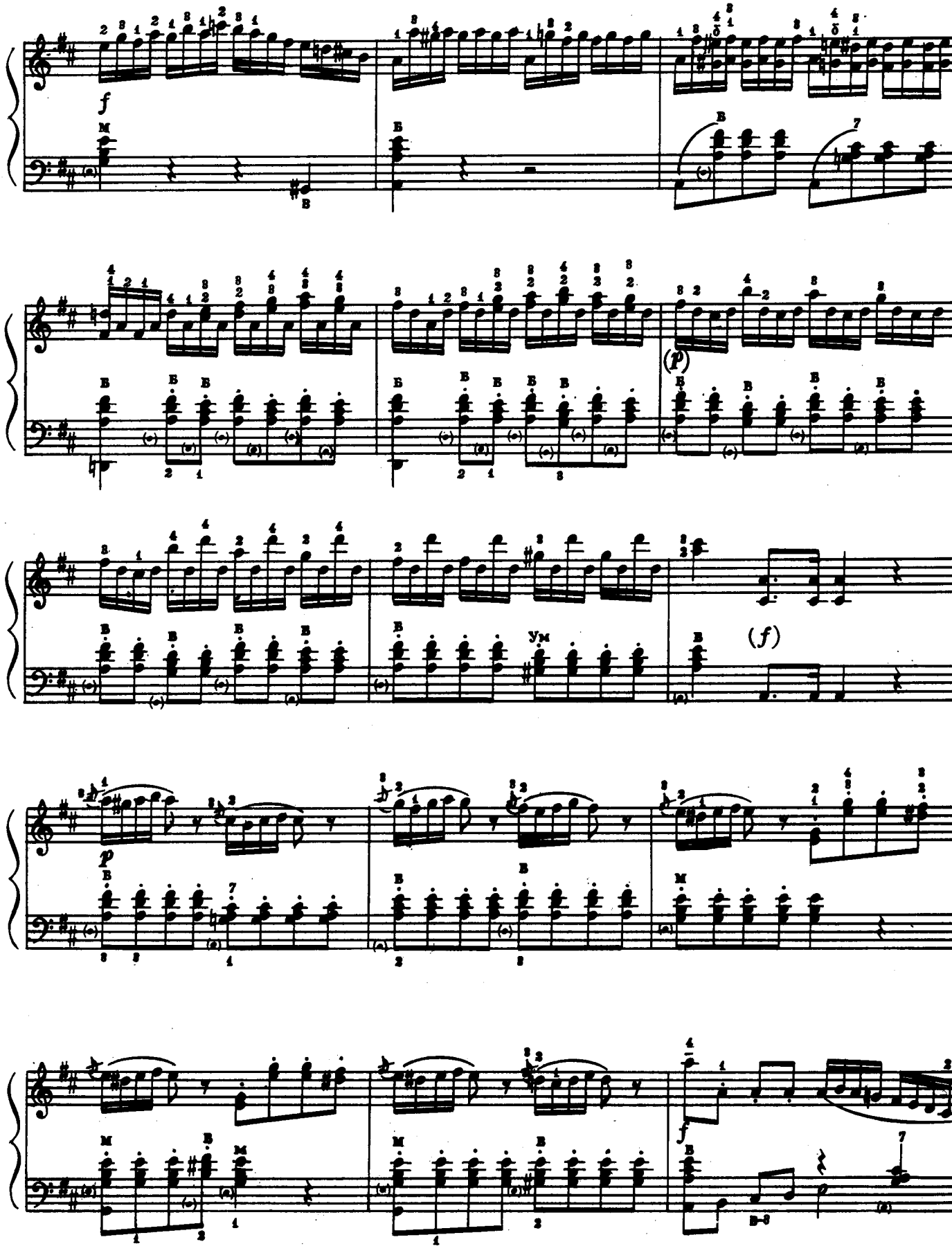
f
(p)
ум
(f)
p
f

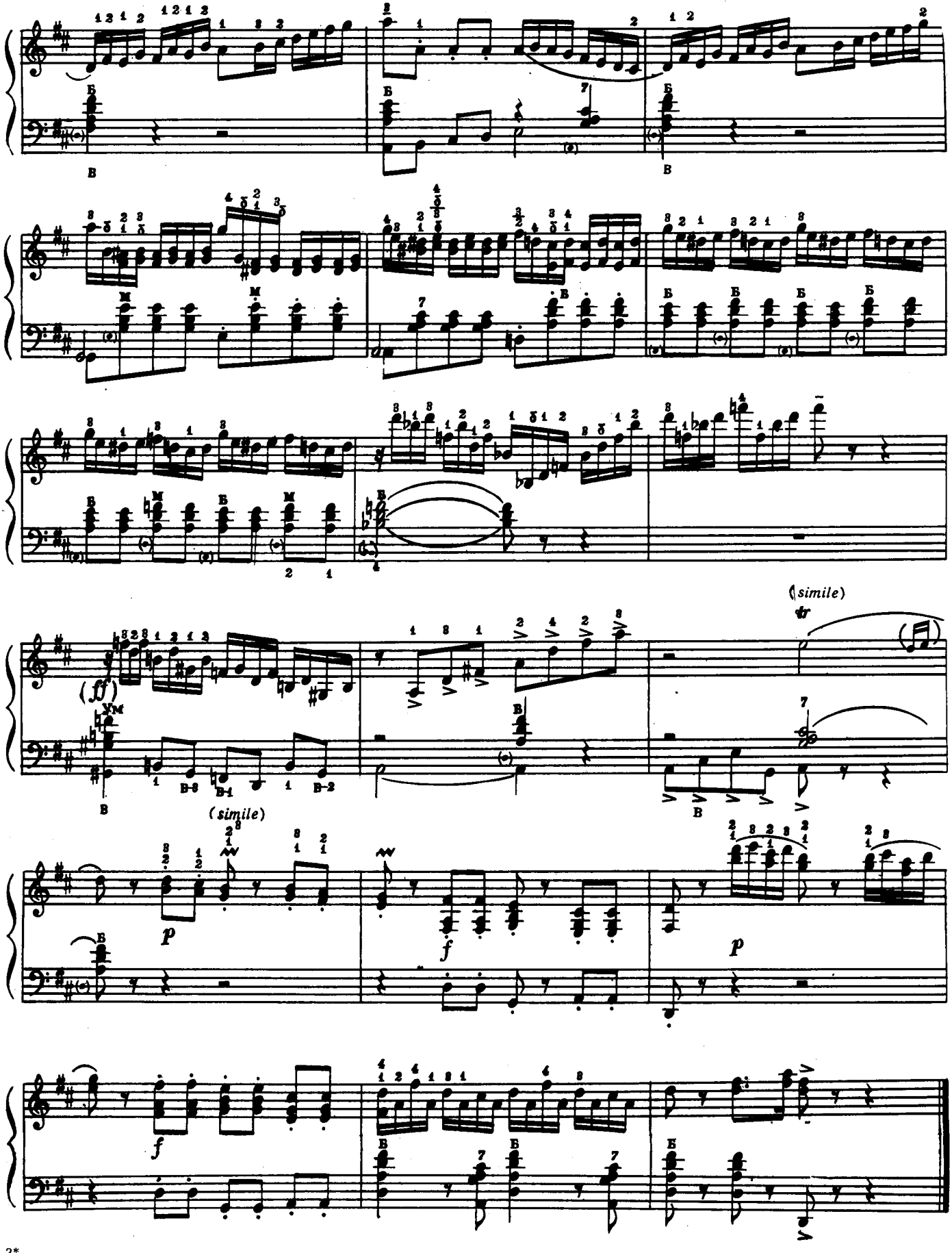
(simile)
(ff)
(simile)
p
f
p
f

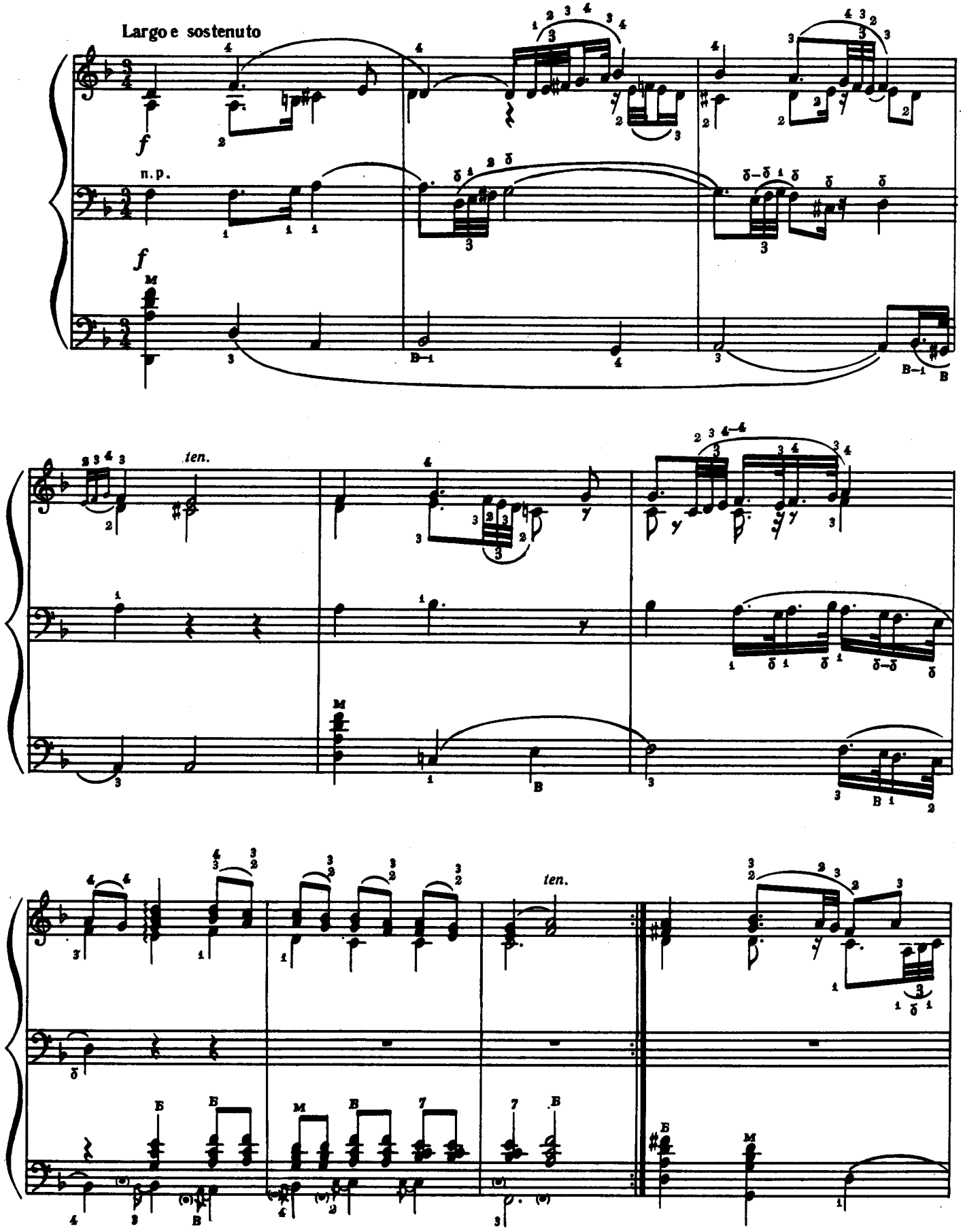
Largo e sostenuto
f
n.p.
f
ten.
ten.

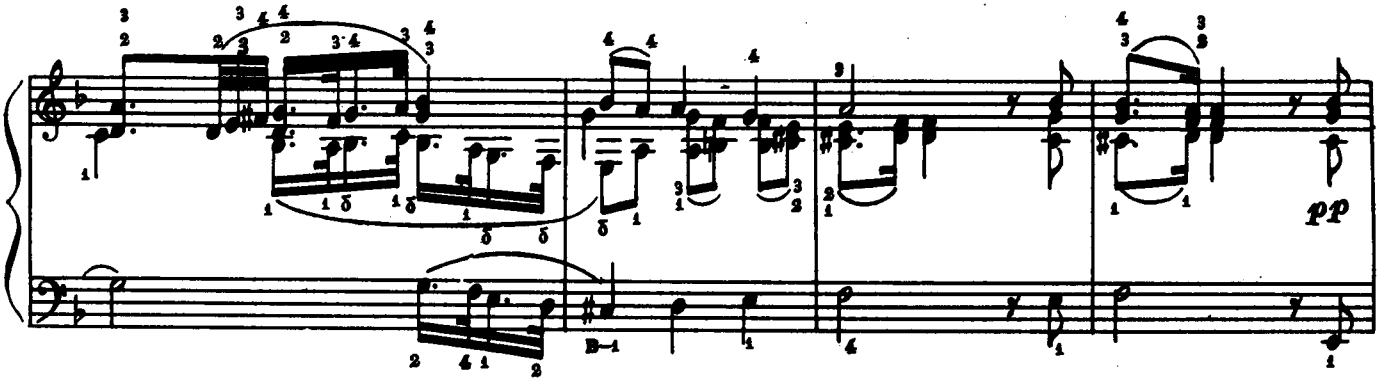

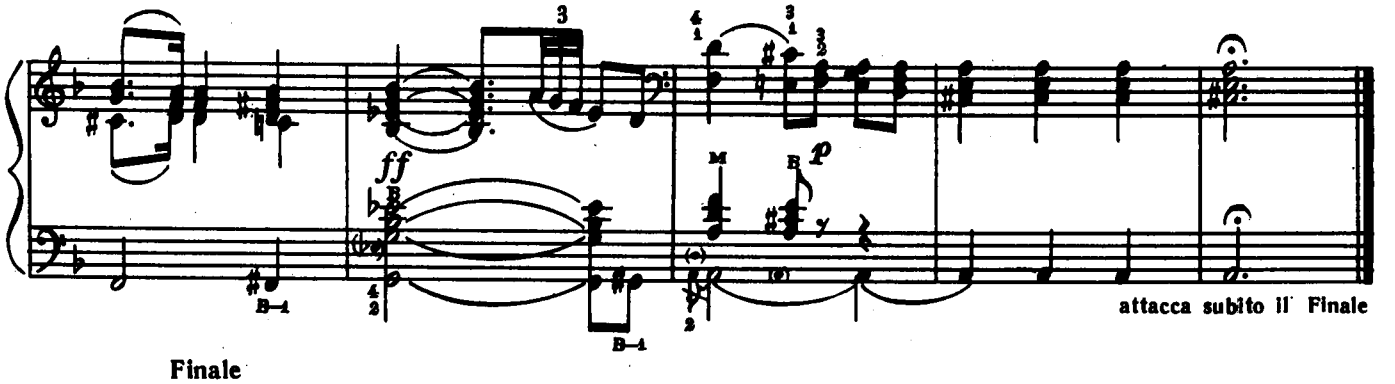

Finale
Presto ma non troppo

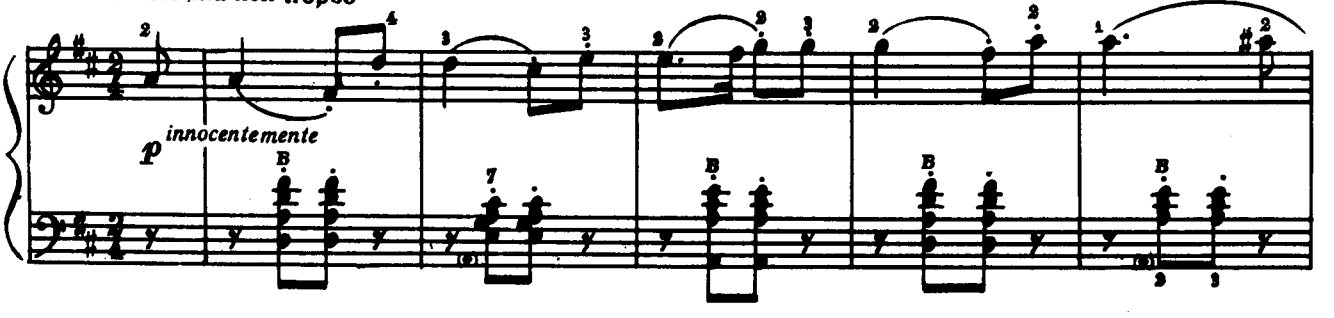

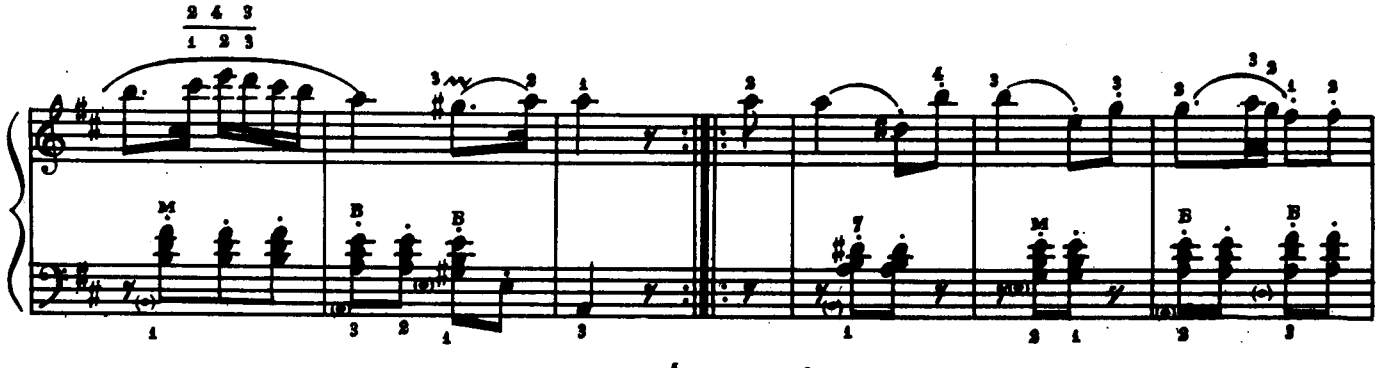

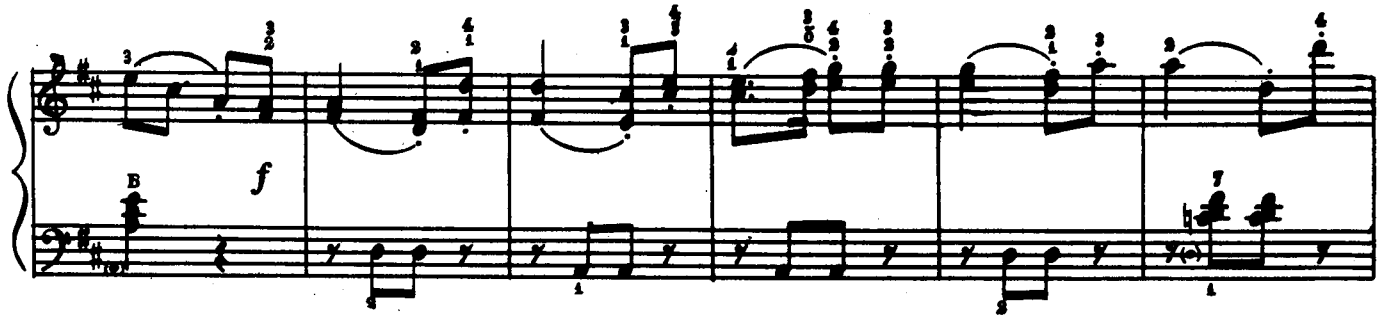

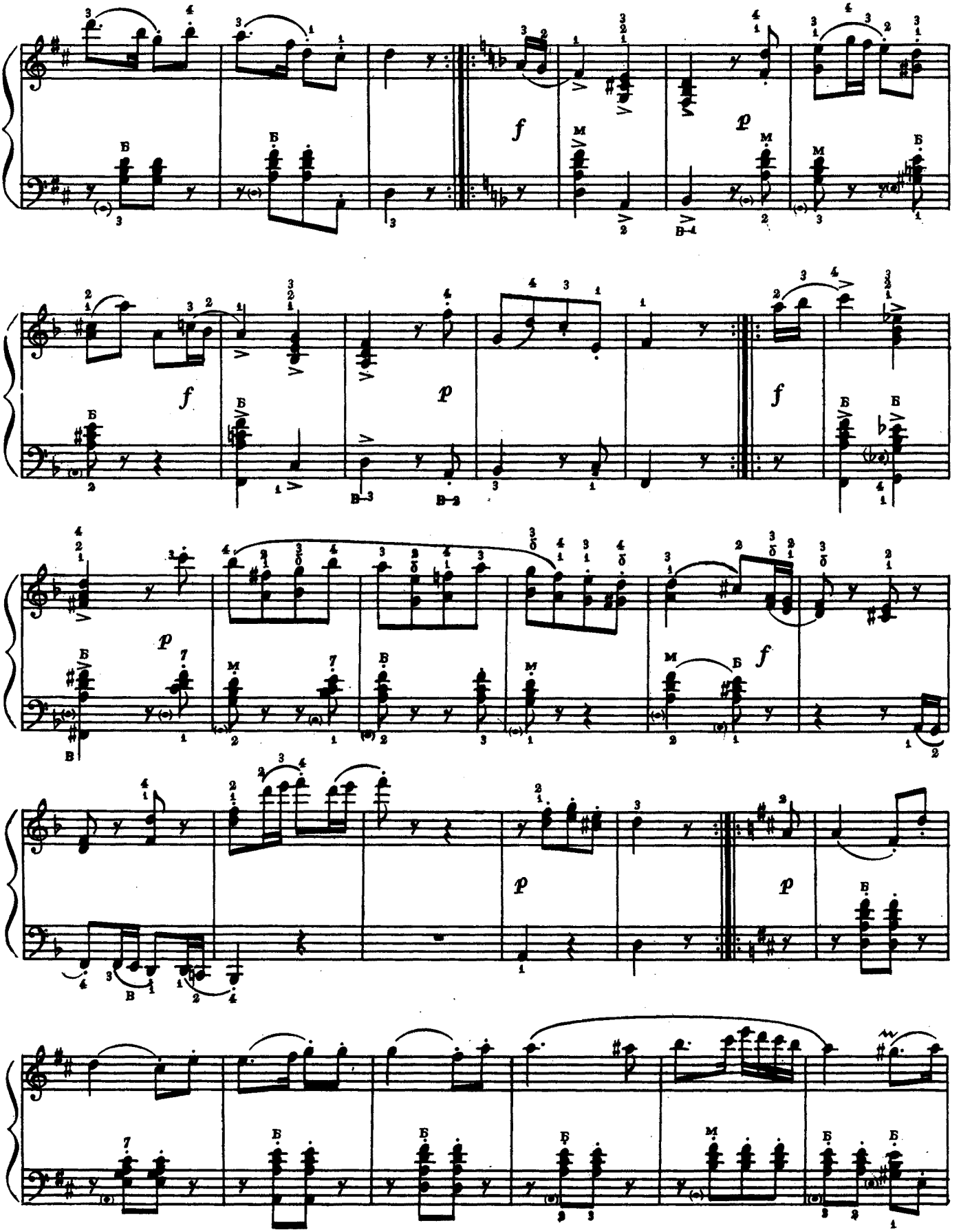

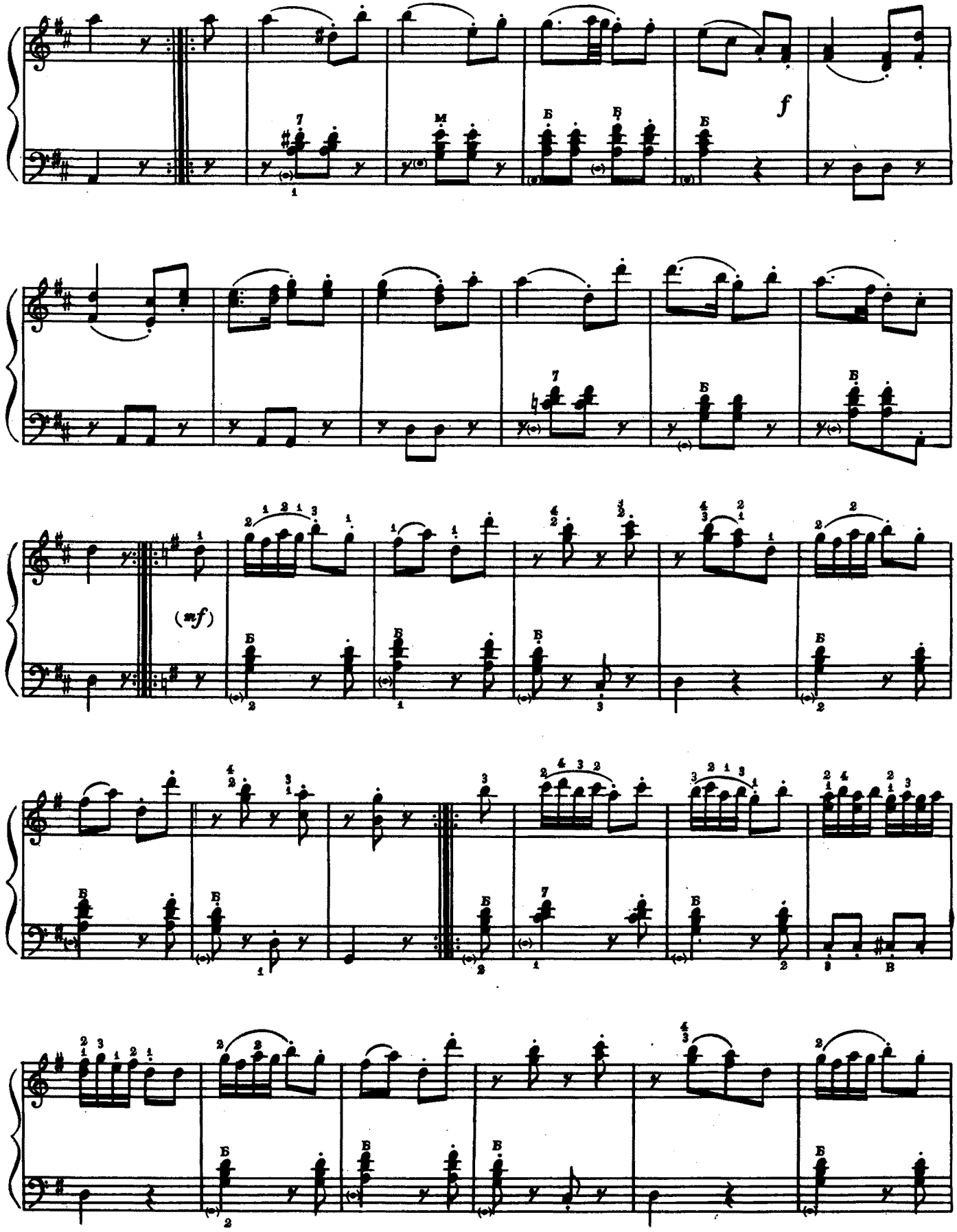
f
(mf)

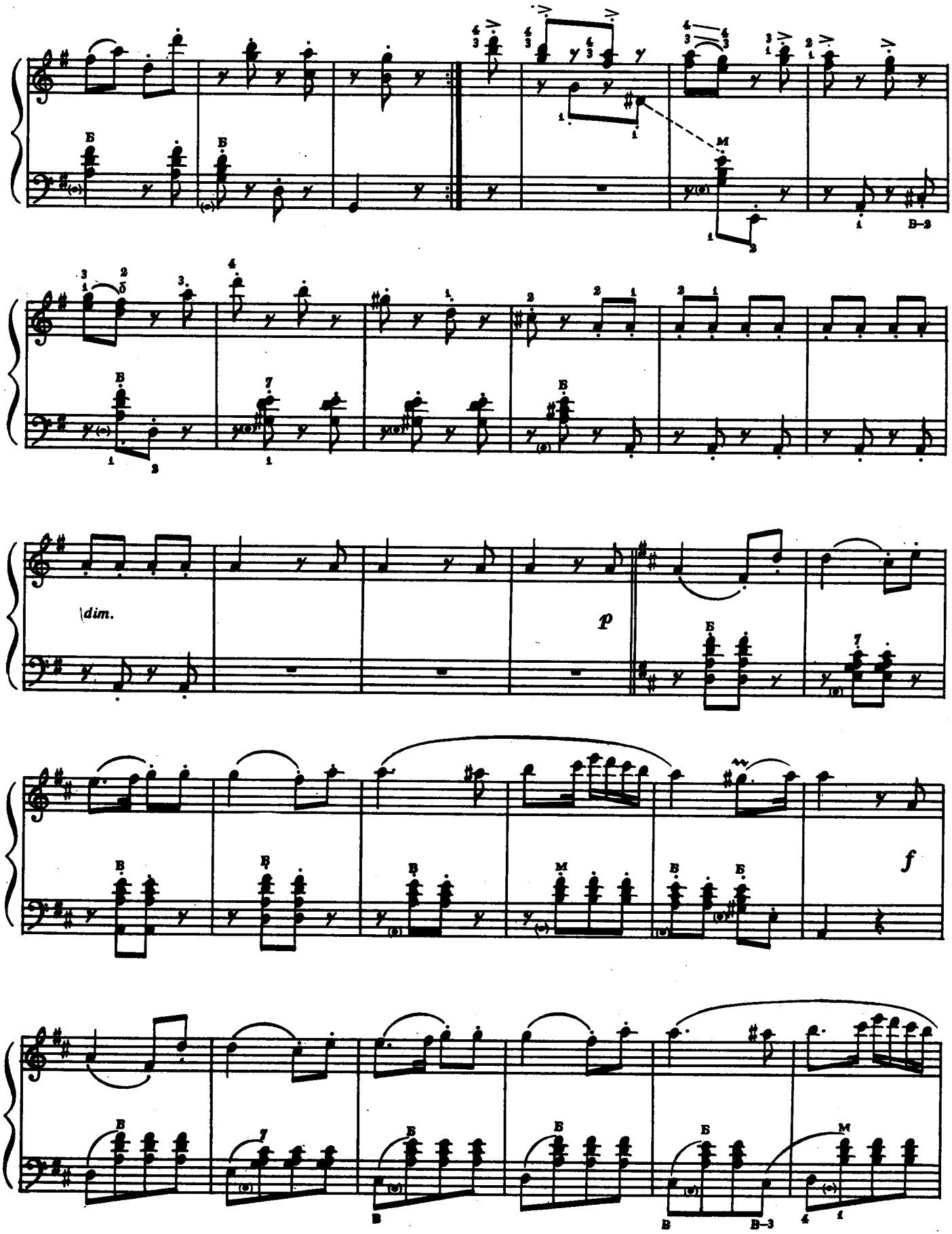
dim.
p
f

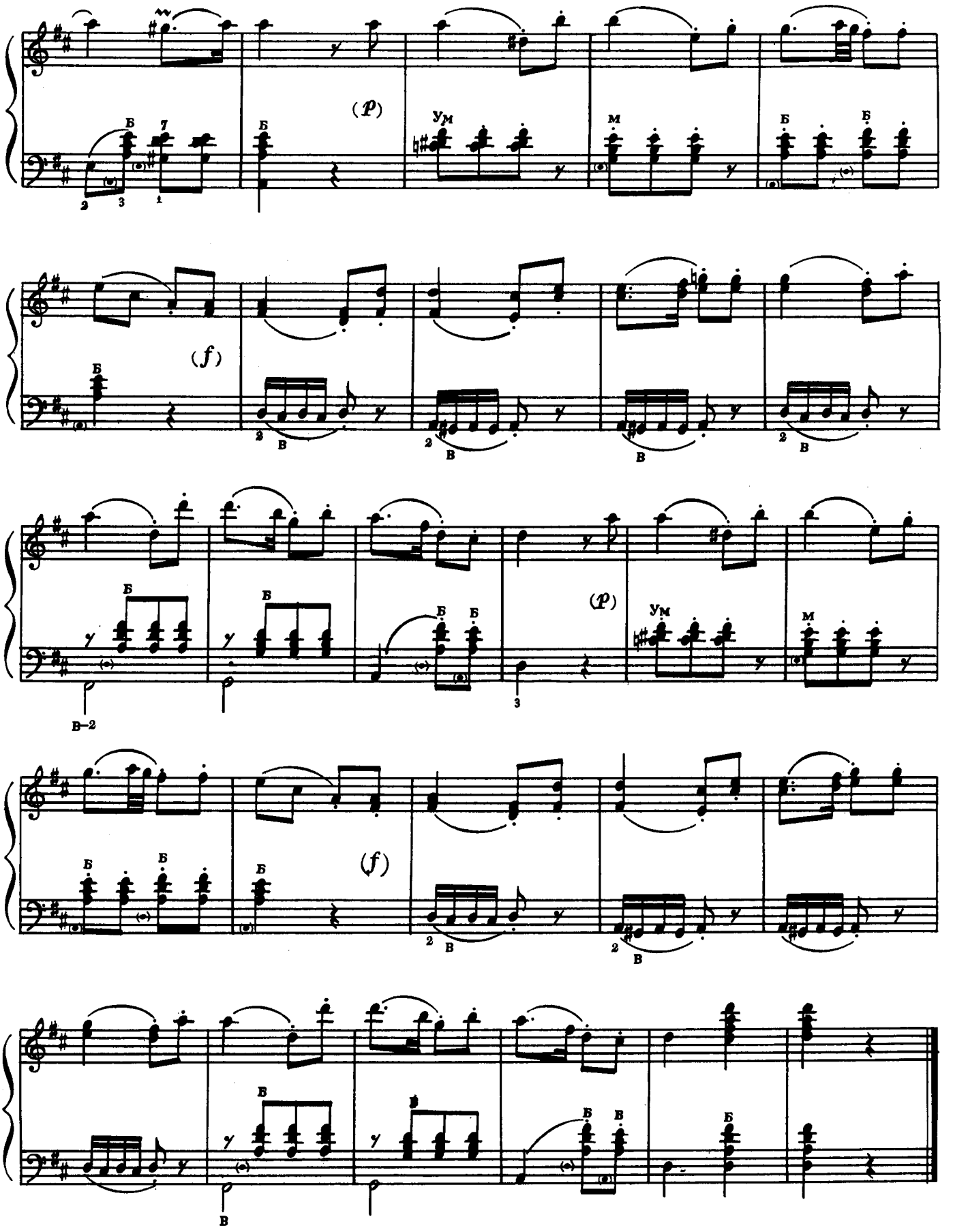
(p)
(f)
(p)
(f)

2

СОНАТА № 34
И. ГАЙДН

Presto

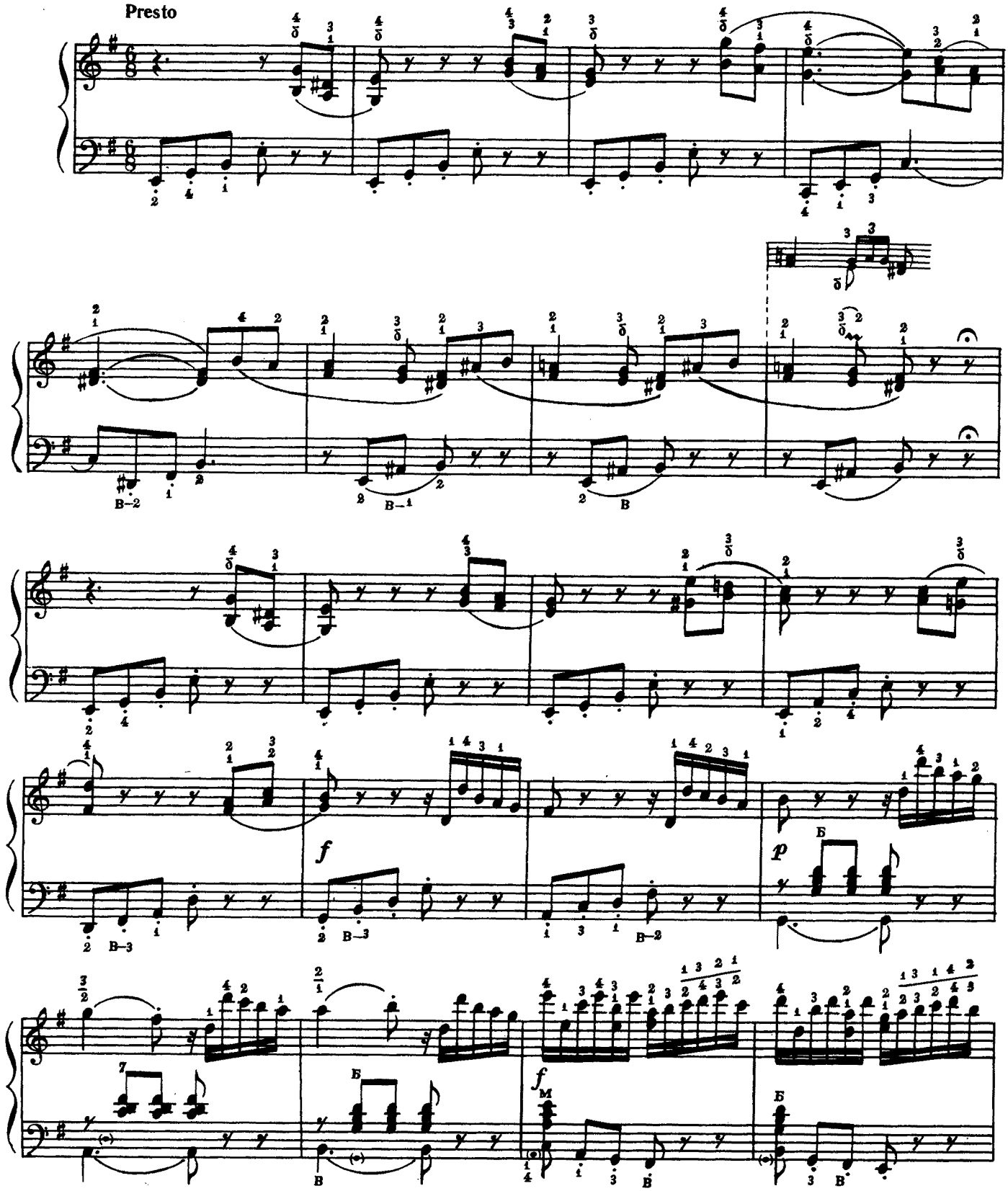

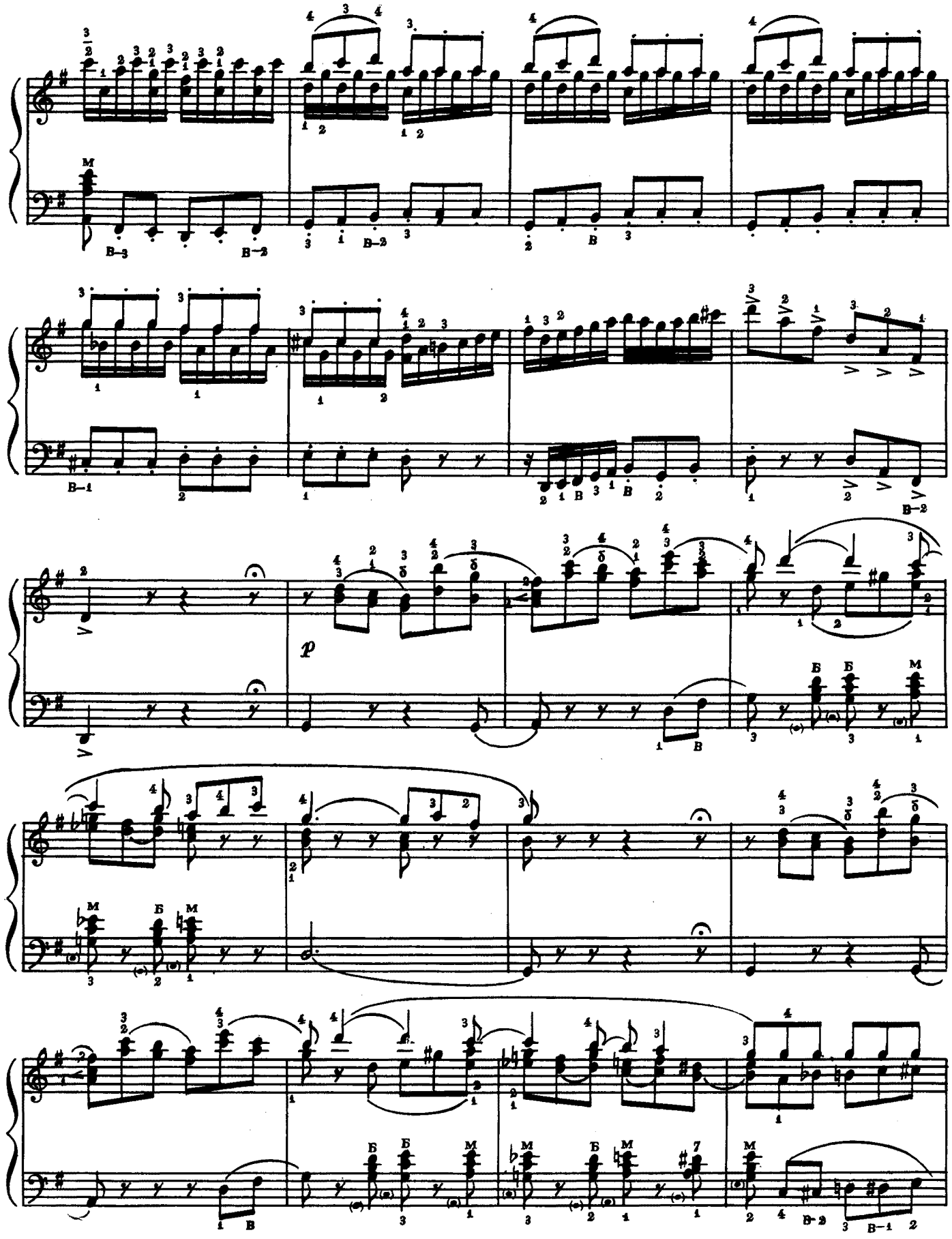

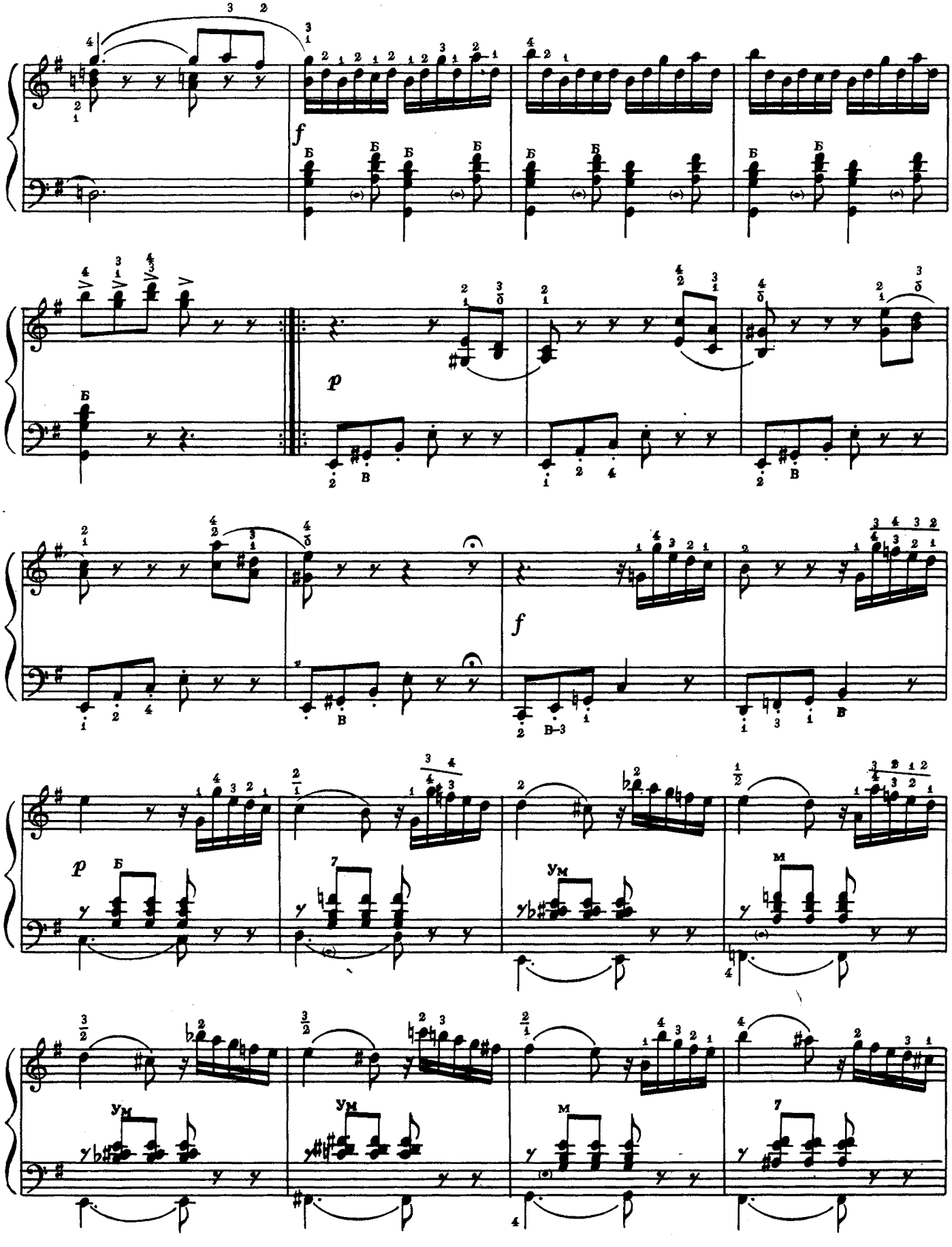
f
p
f
p

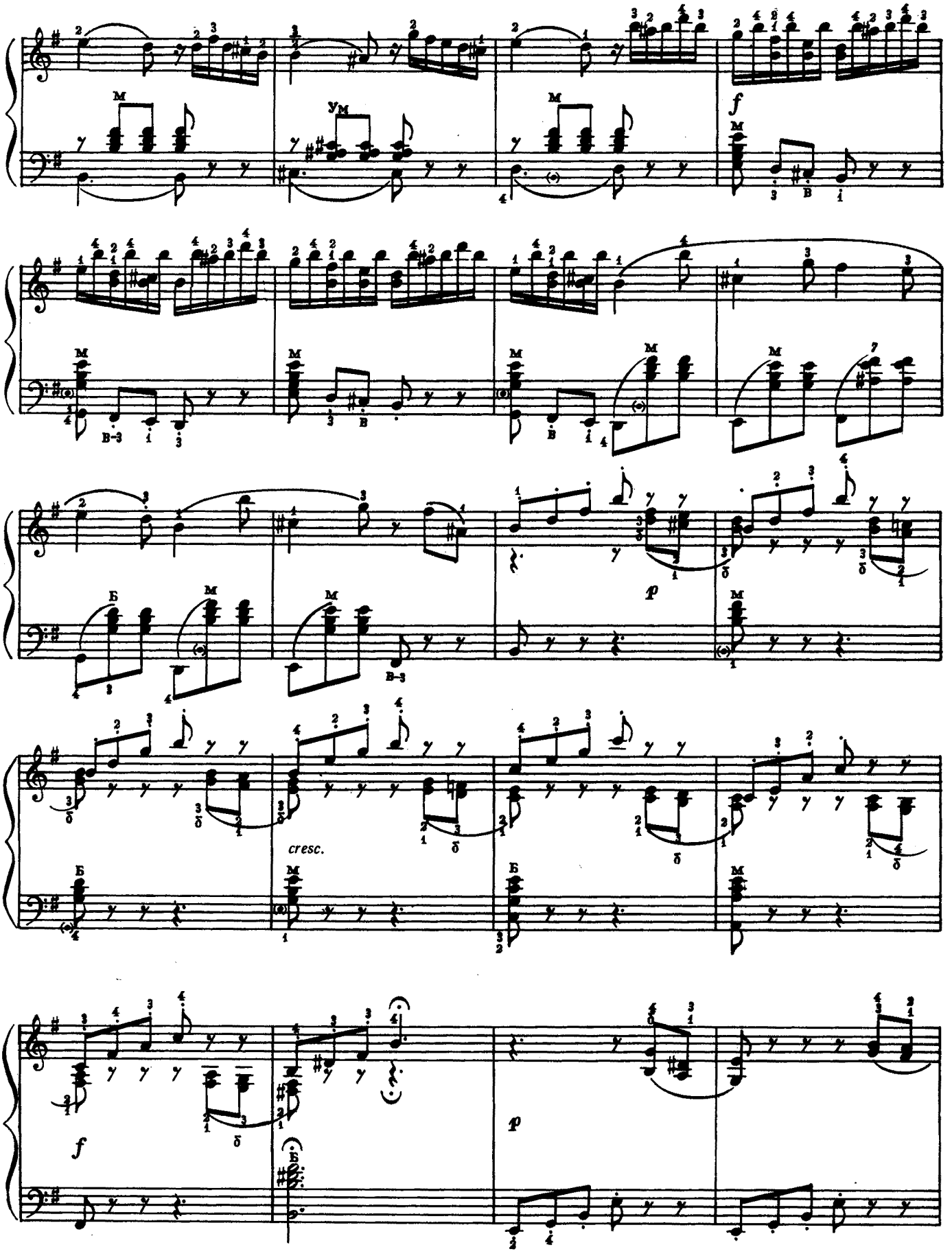
f
p
cresc.
f
p

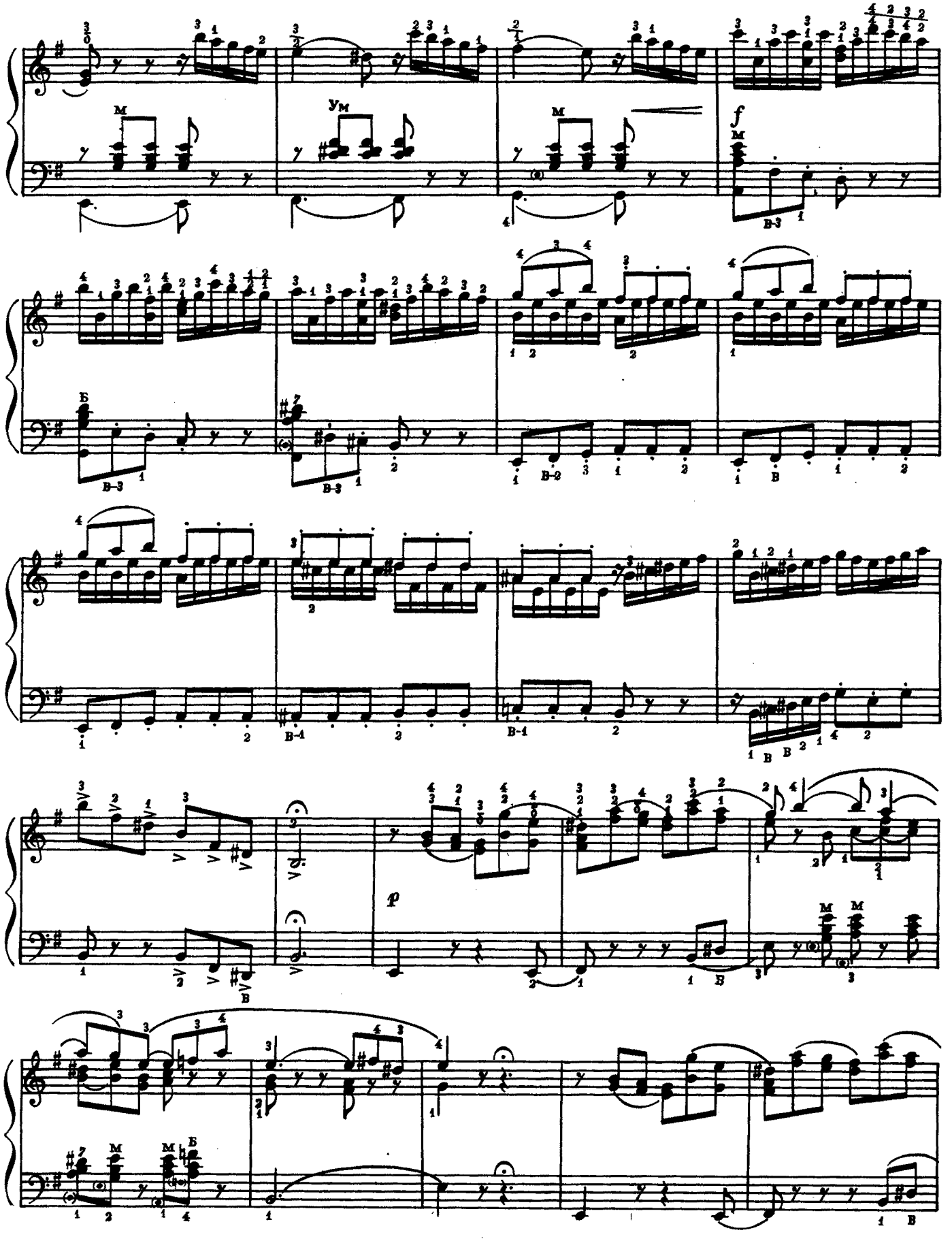
f
p

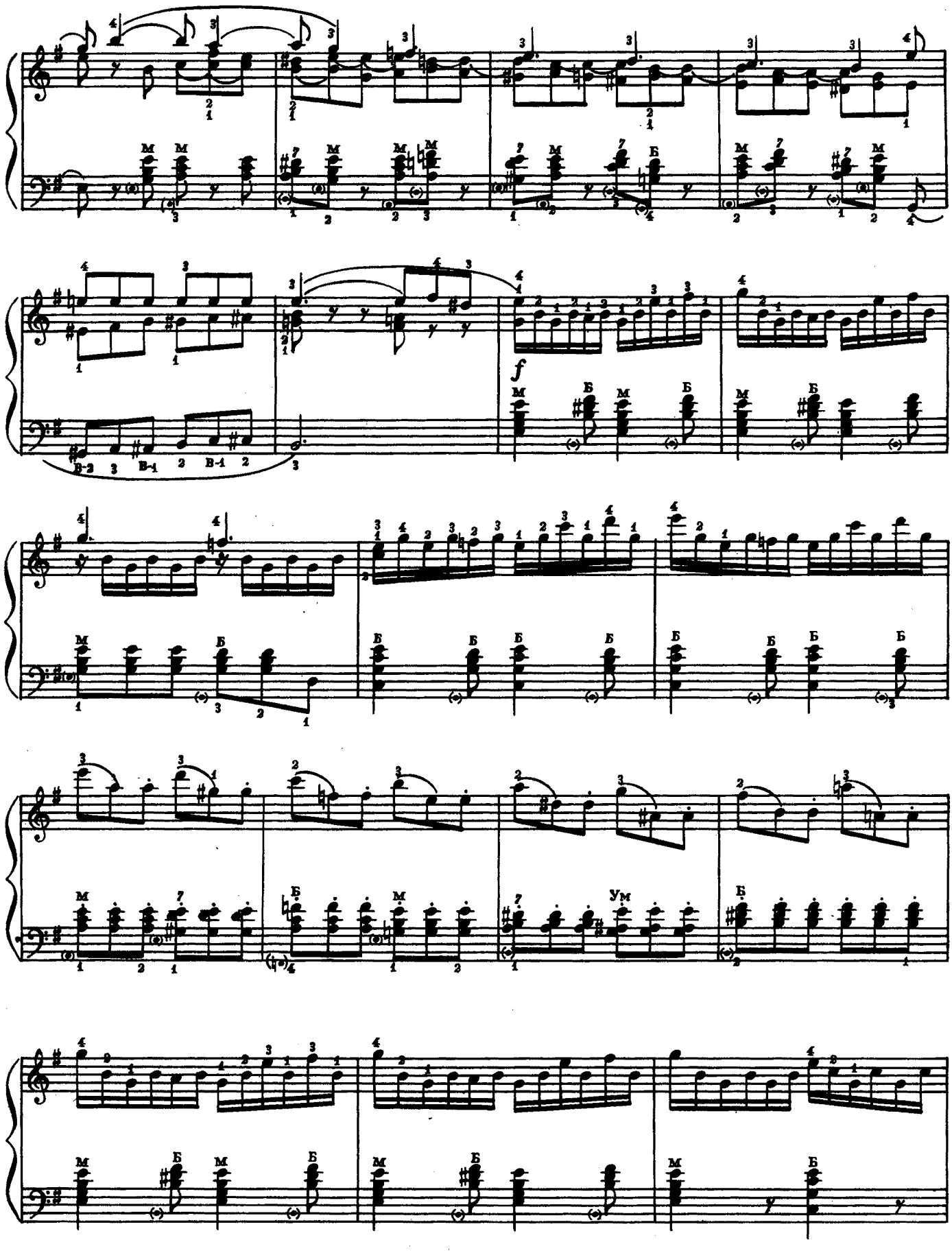
f
Ум

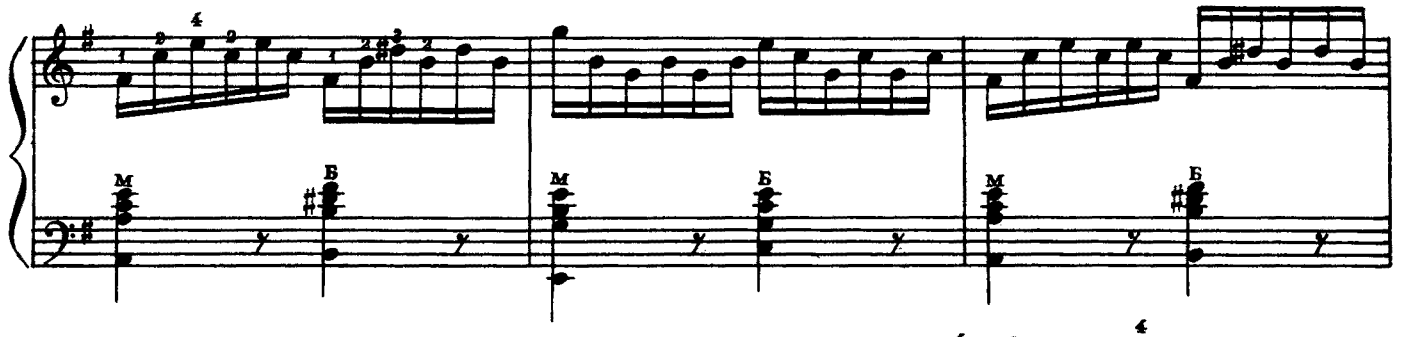

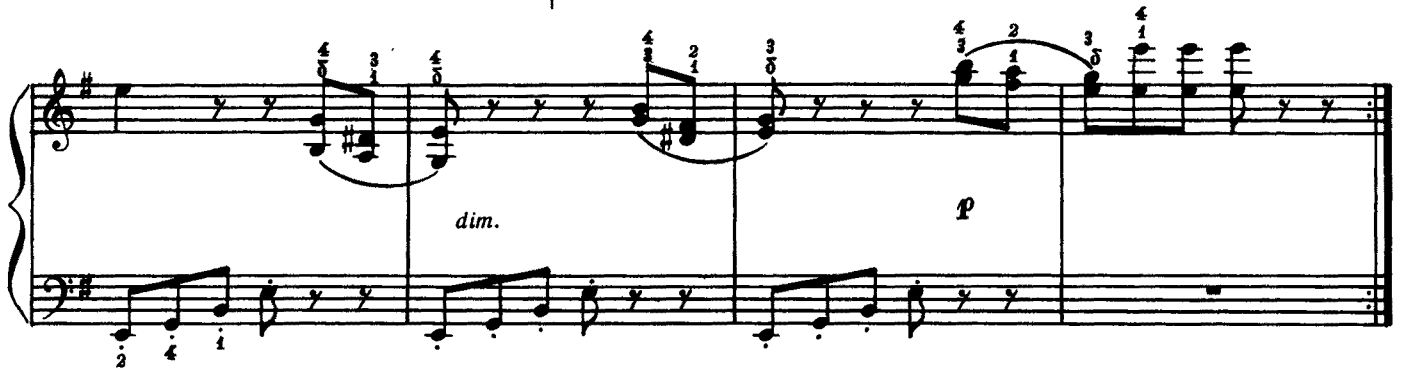
dim.
p

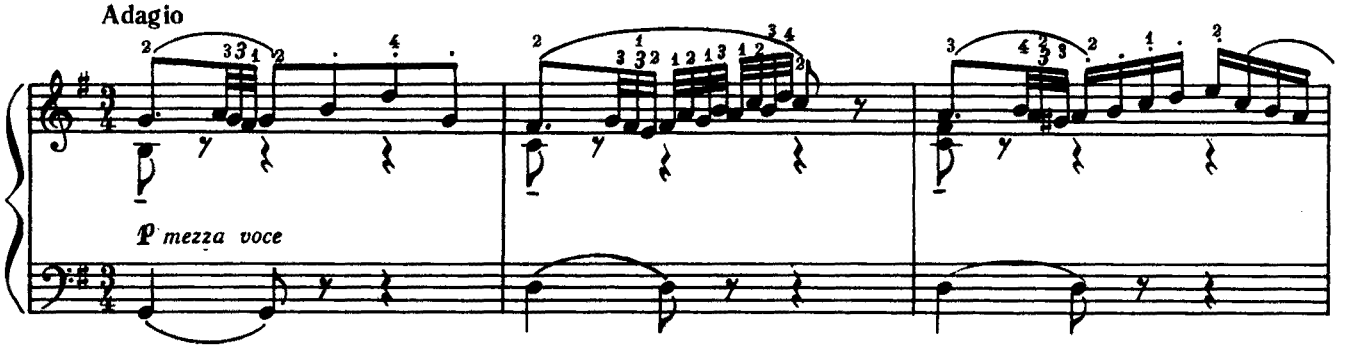
Adagio
p mezza voce

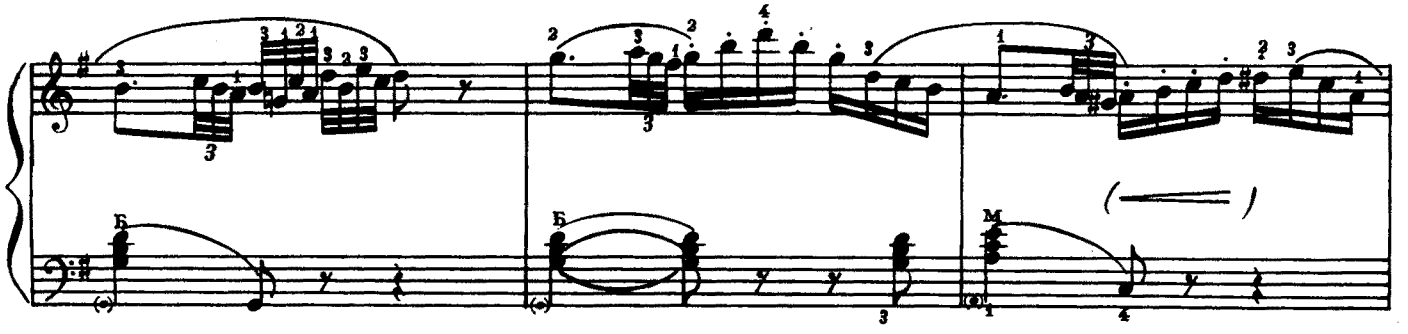

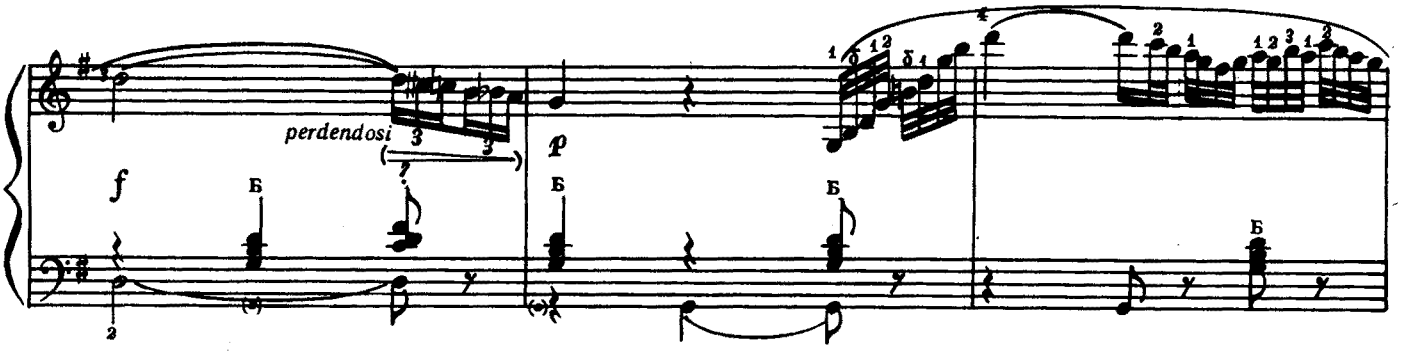
perdendosi
f
p

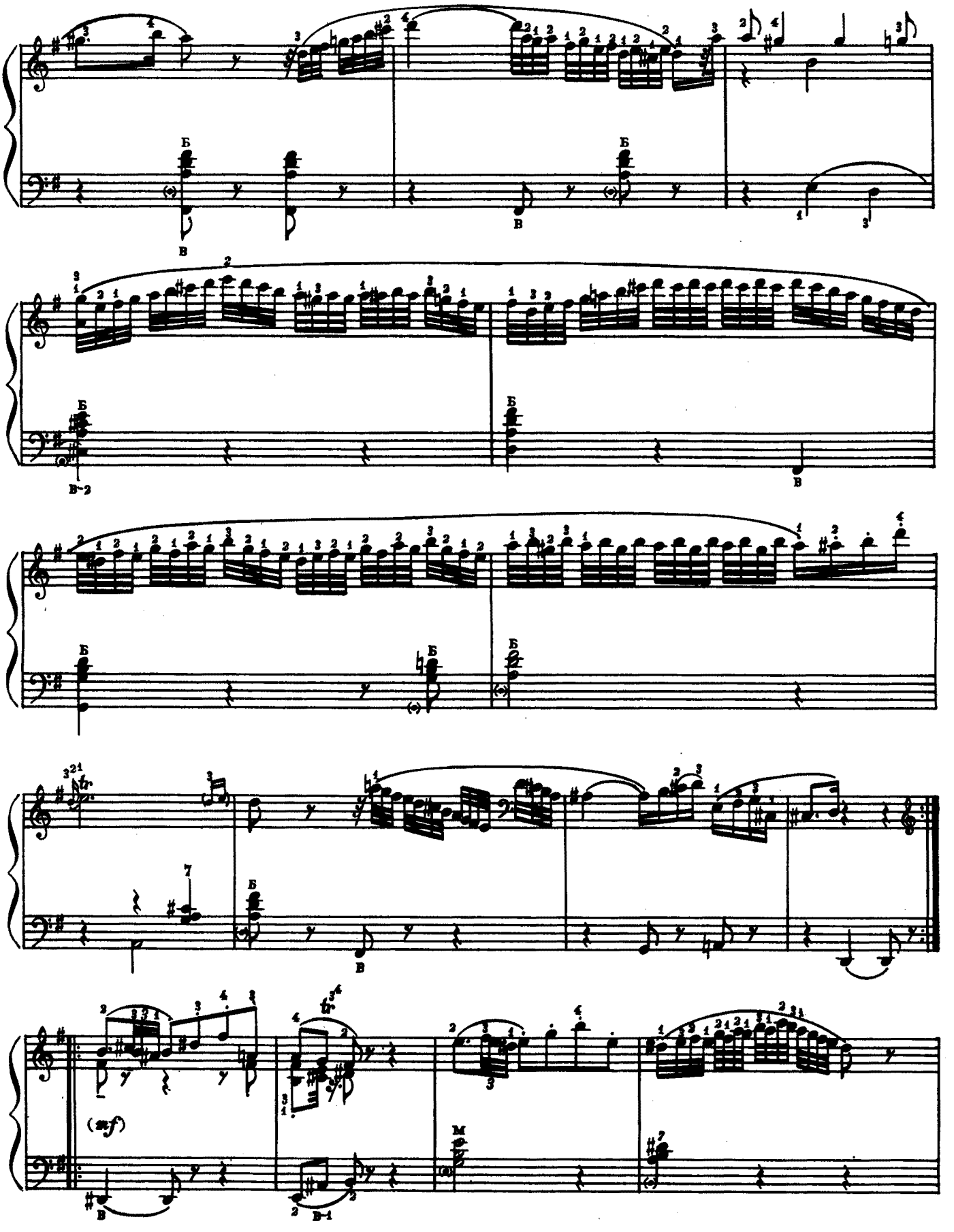
Б
В
В-2
В-1
M
(mf)

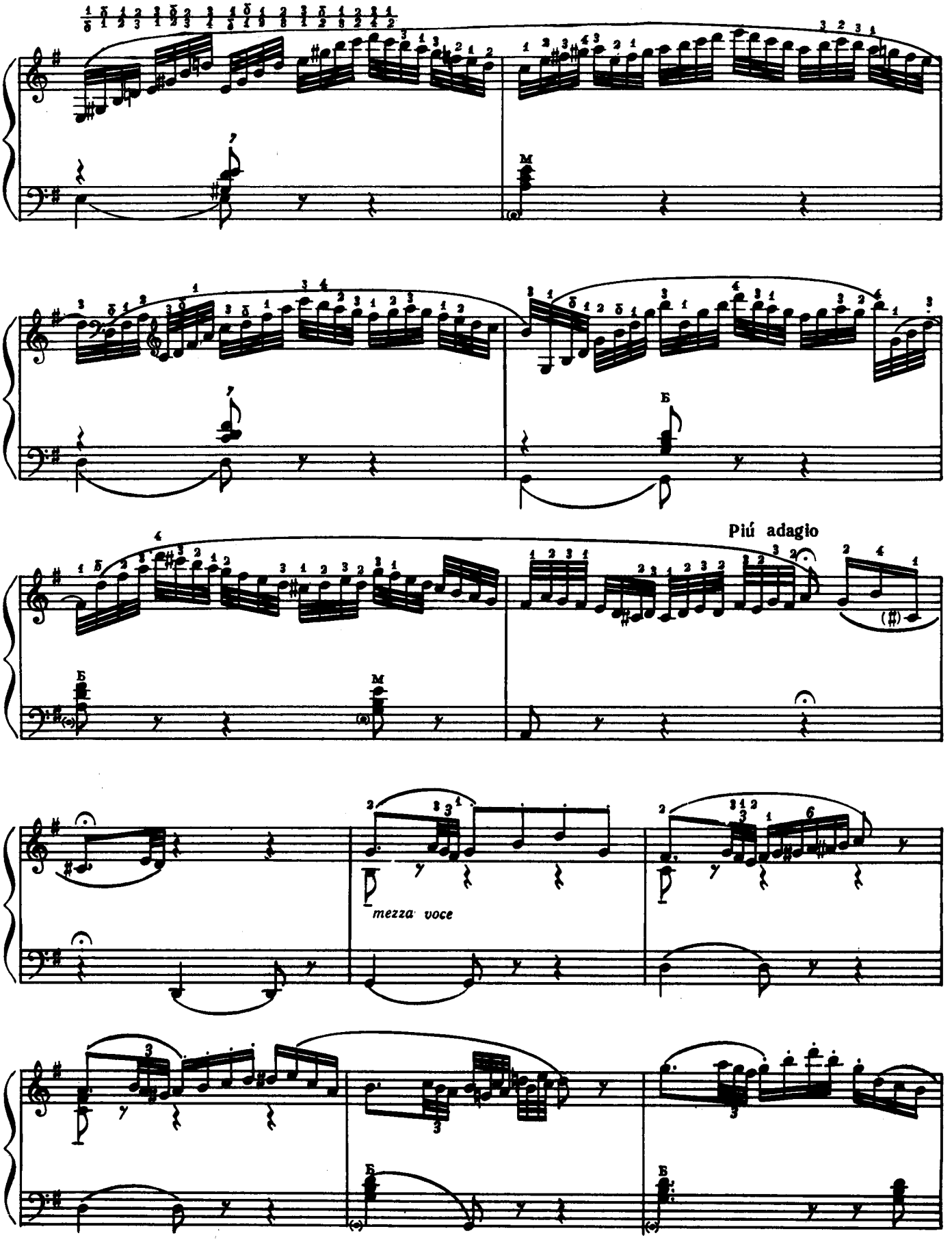
Piú adagio
mezza voce

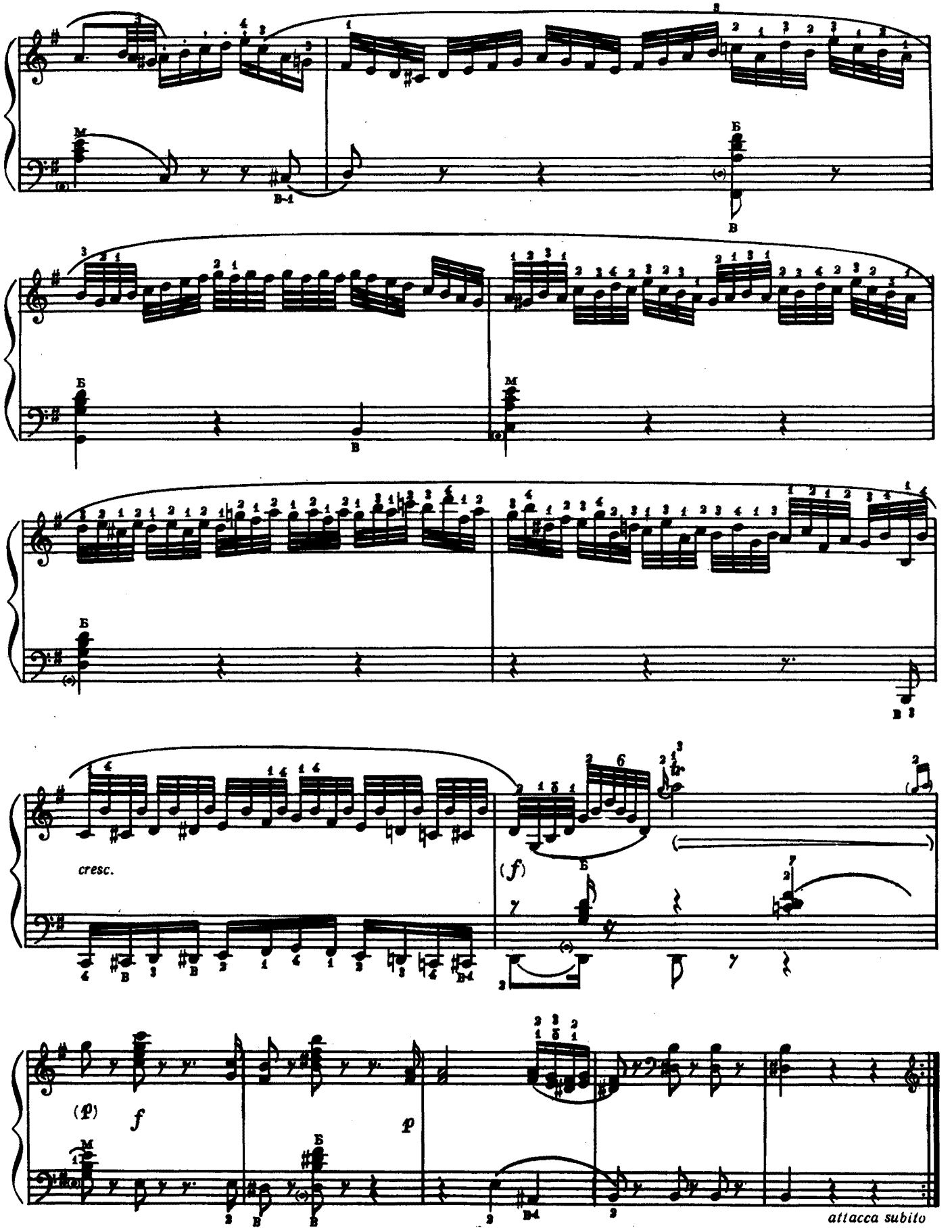
cresc.
attacca subito

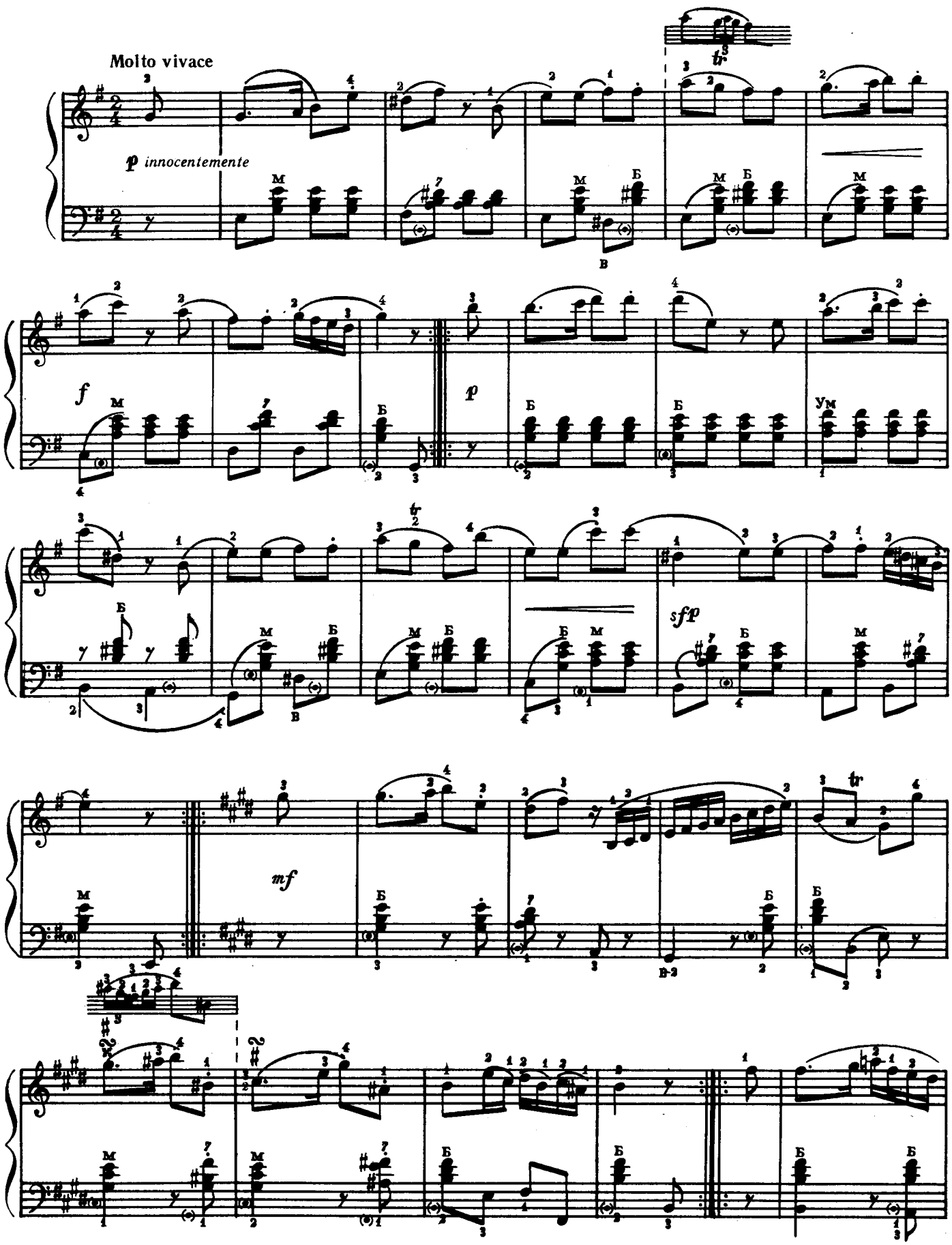
Molto vivace
p innocentemente
f
p
sfp
mf

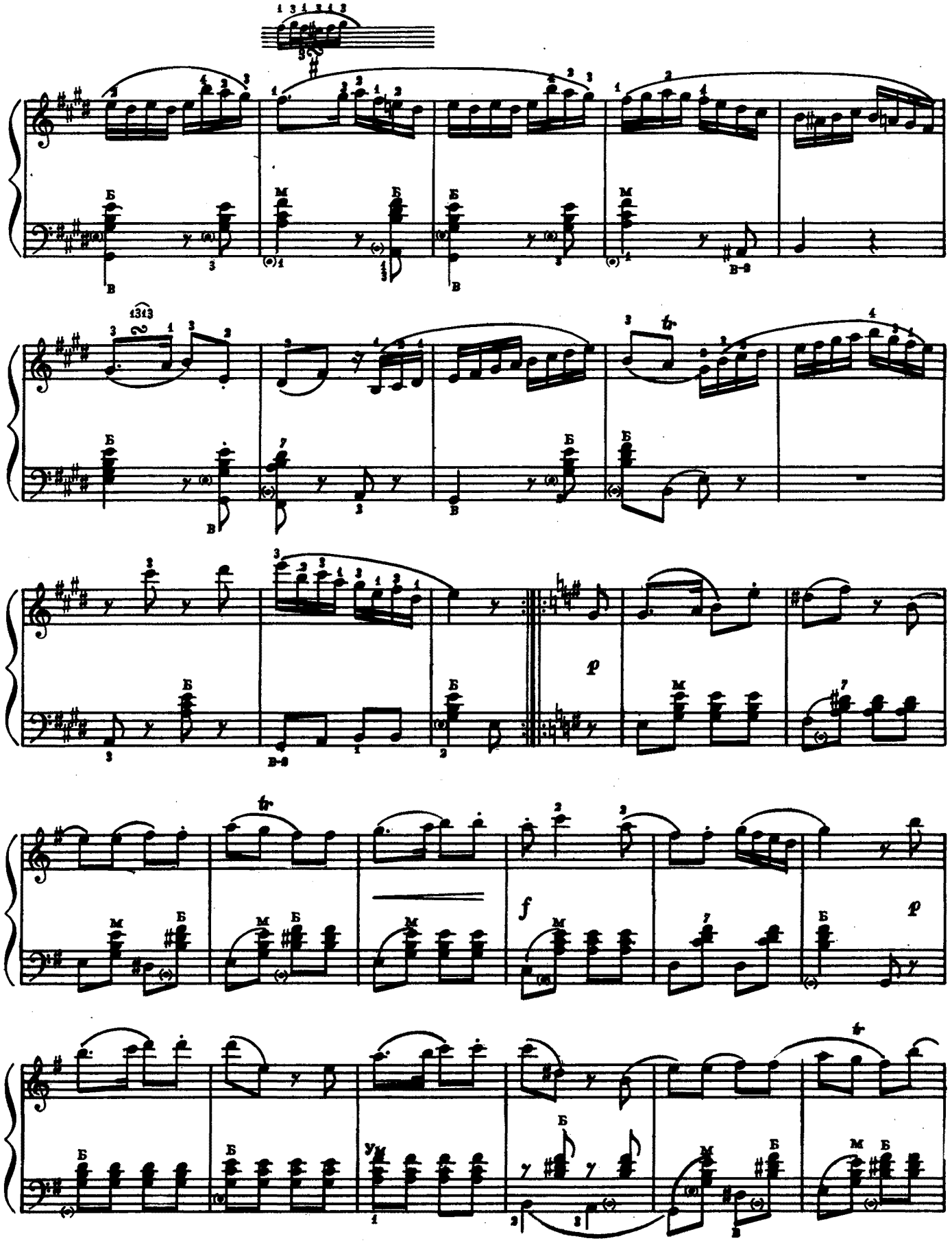

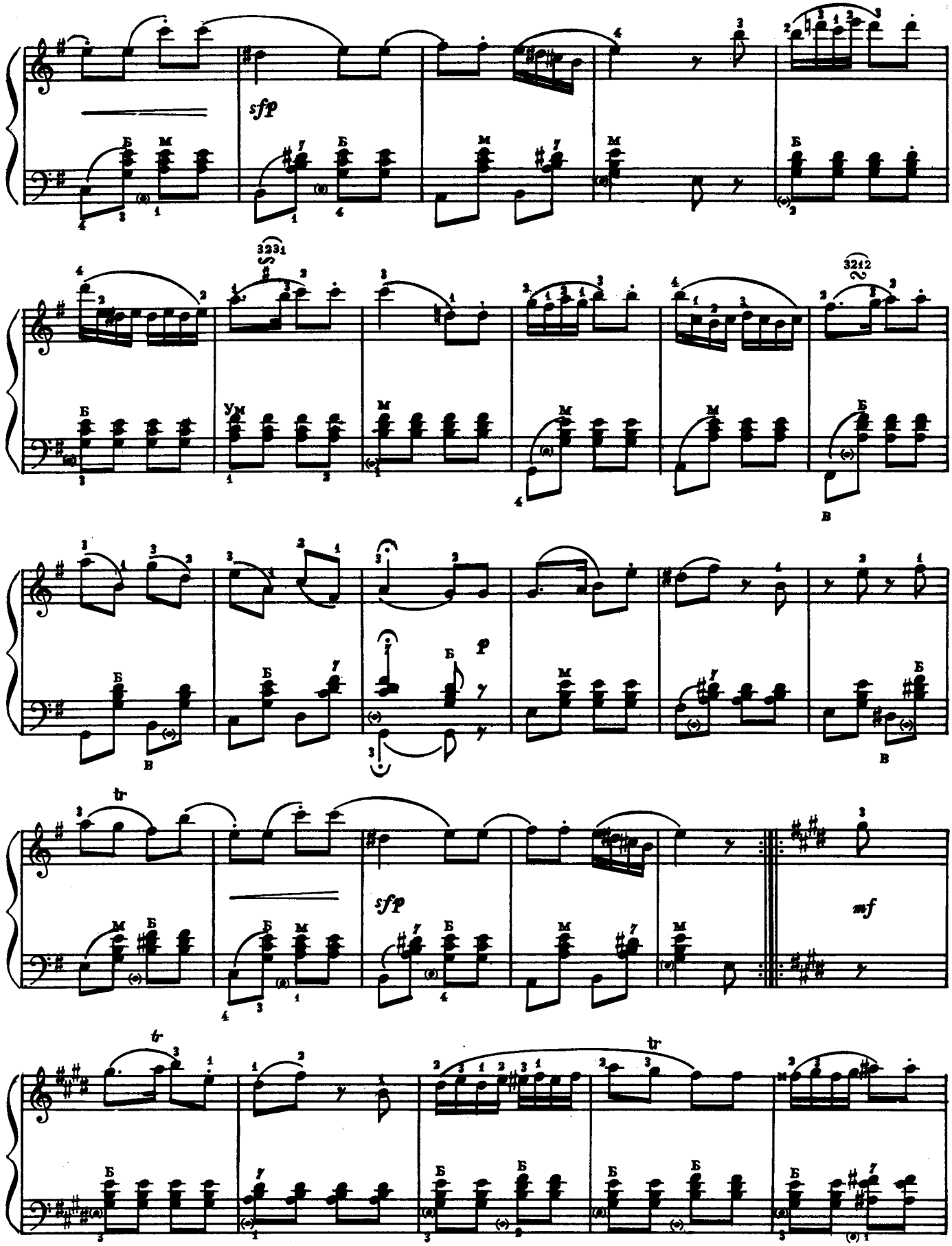
sfp
p
sfp
mf

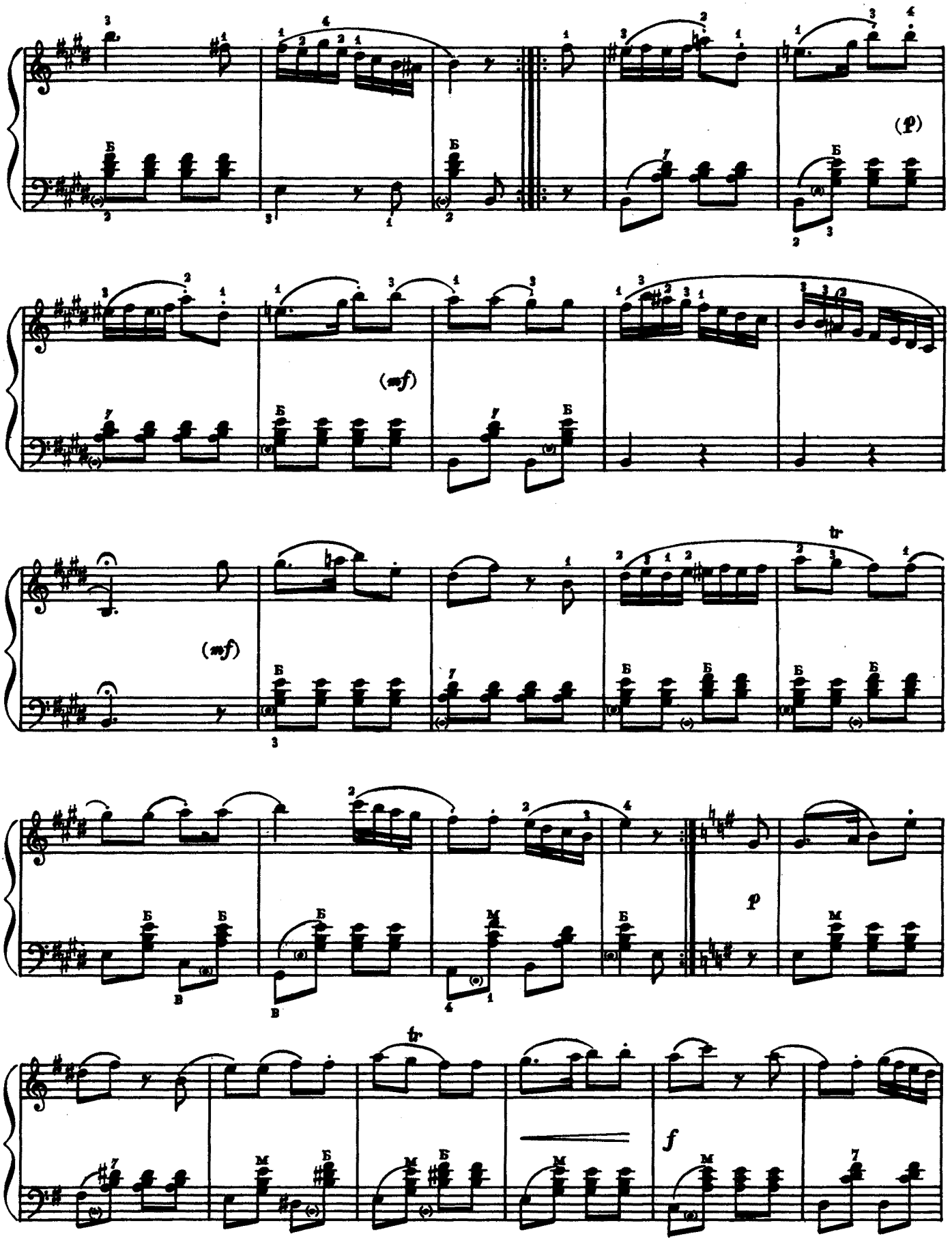
(p)
(mf)
(mf)
tr
p
tr
f

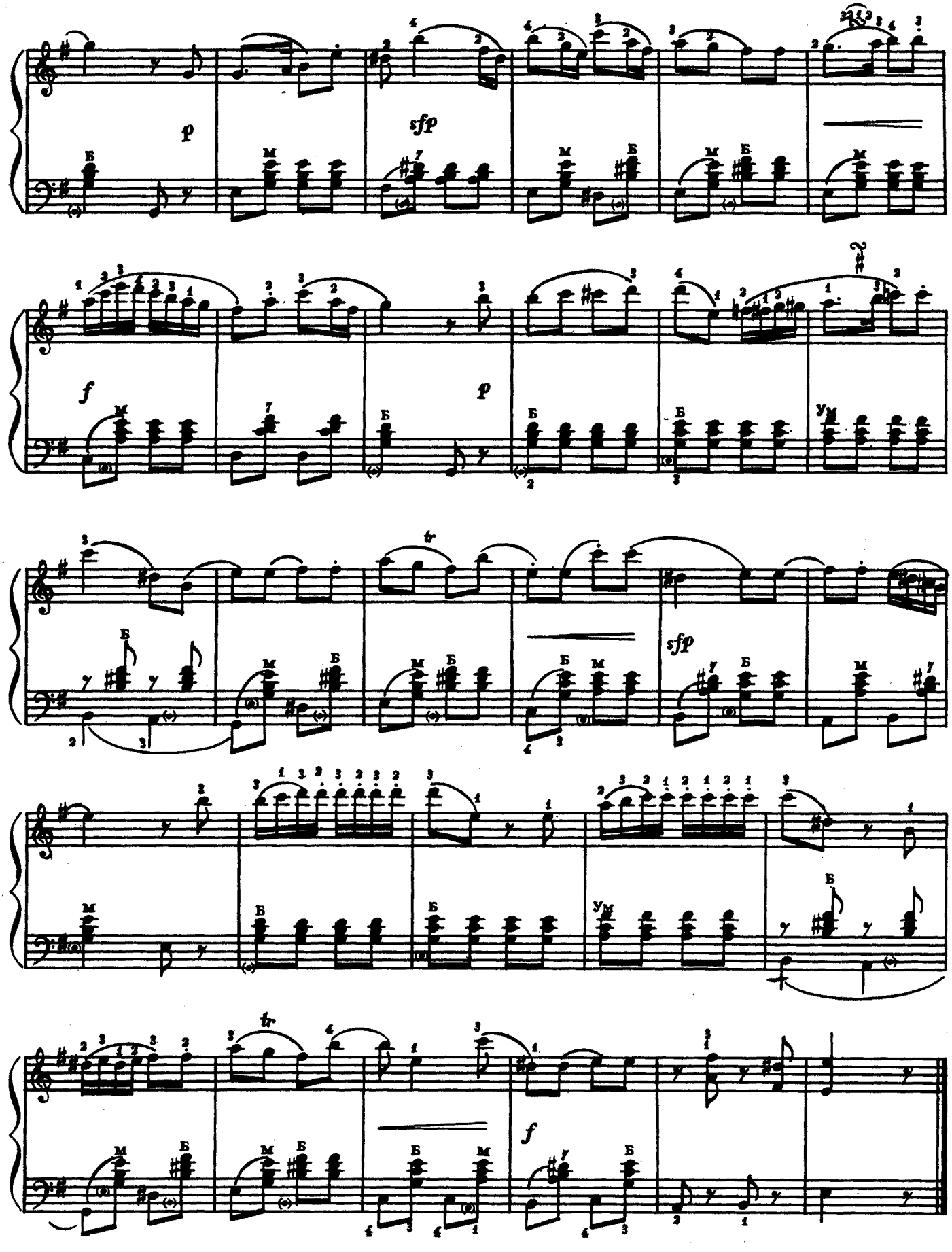
p
sfp
f
p
sfp
f

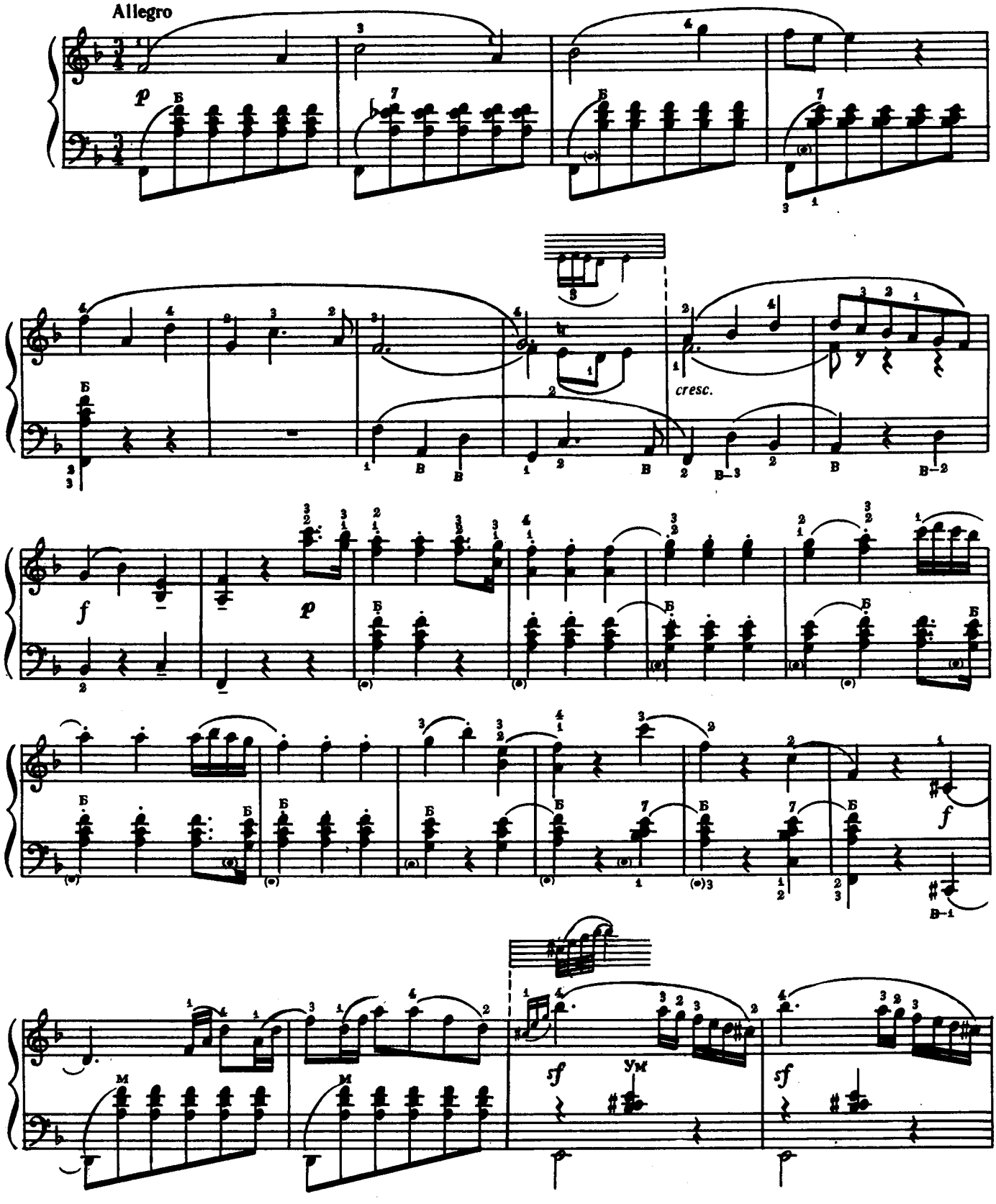
Allegro
p
cresc.
f
p
sf
Ум
sf

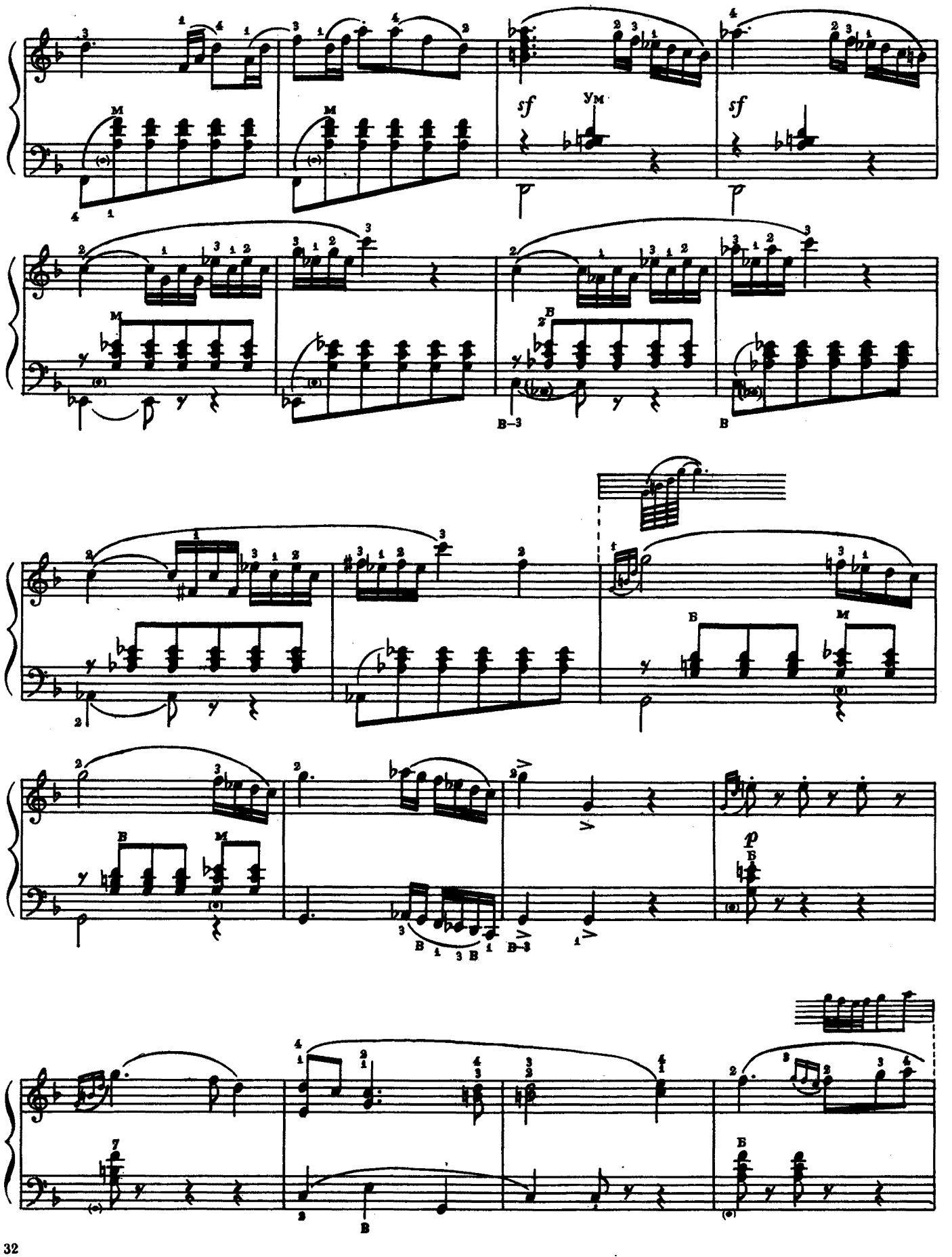
sf
sf
p

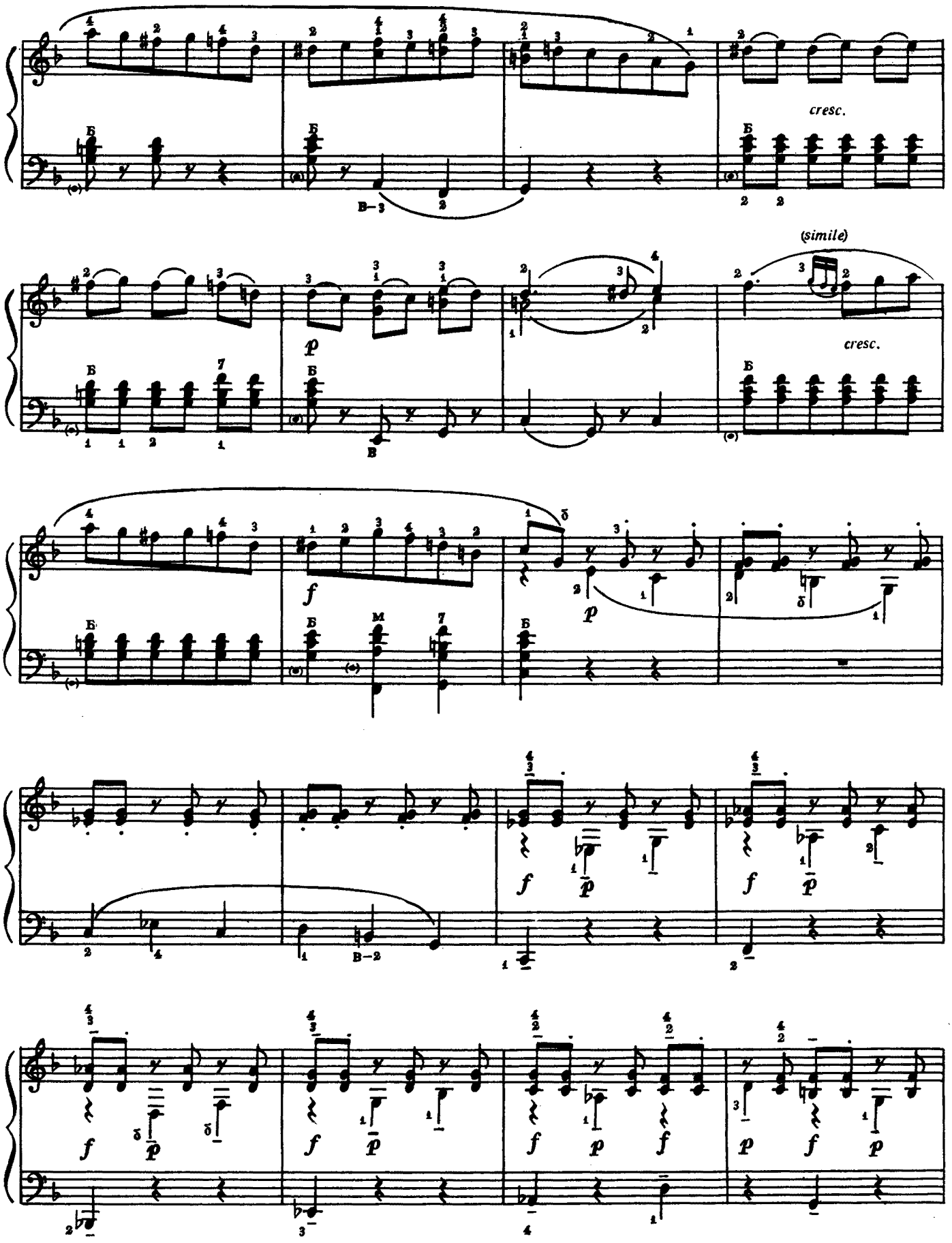
cresc.
(simile)
cresc.

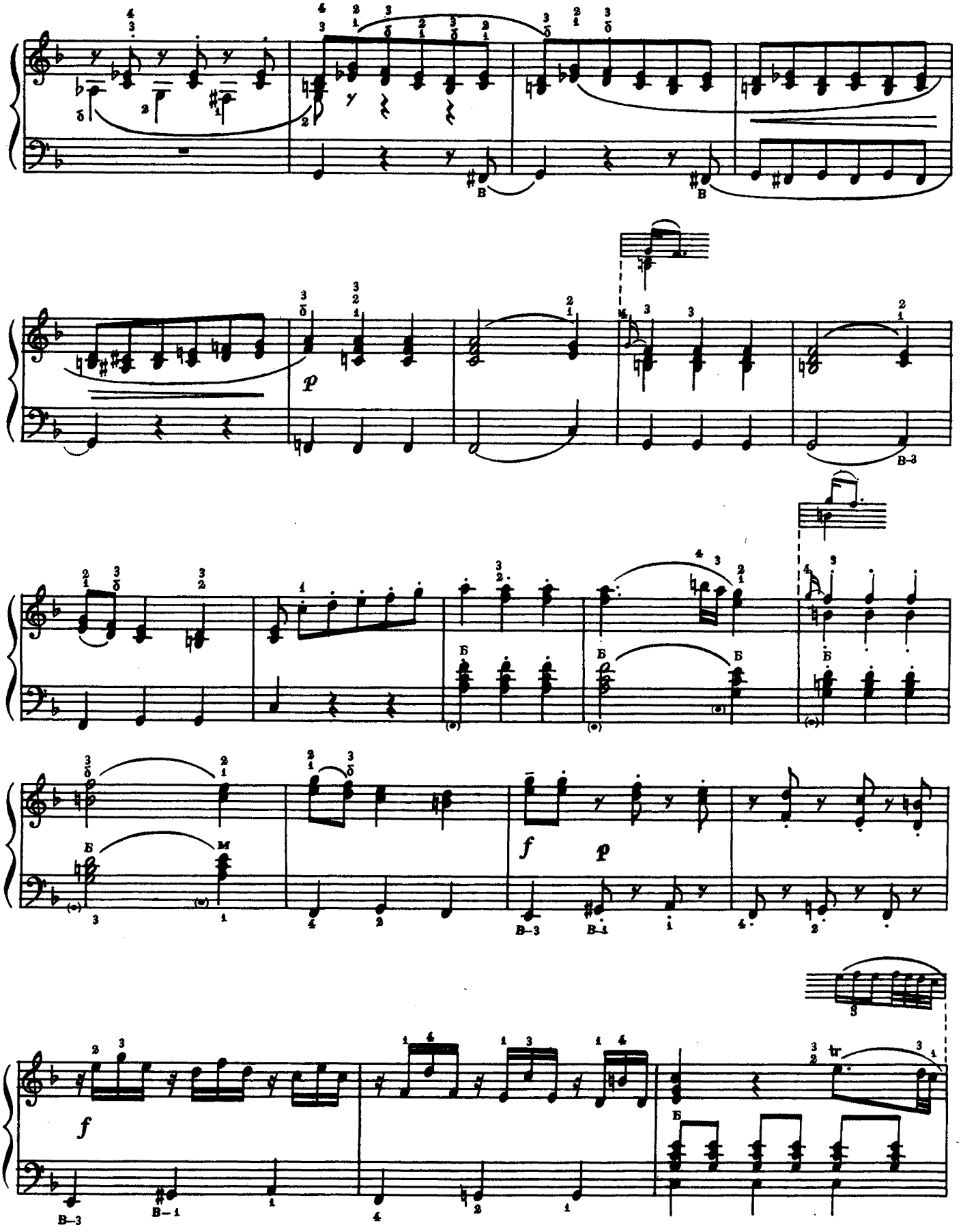
В
В
p
В-3
Б
Б
Б
Б
Б
M
f
p
В-3
В-1
f
В-3
В-1
tr
Б

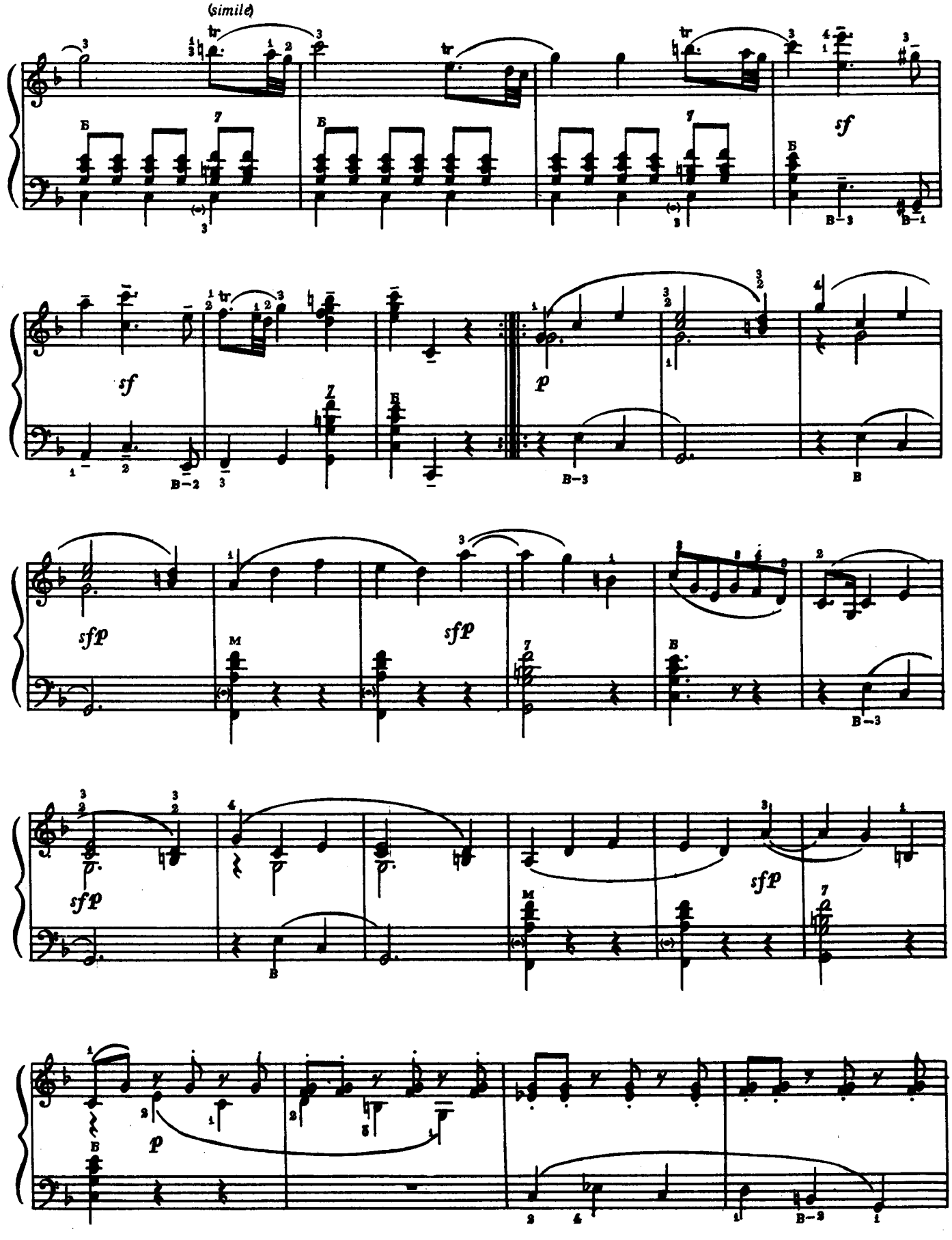
(simile)
sf
sf
p
sfp
sfp
sfp
sfp
p

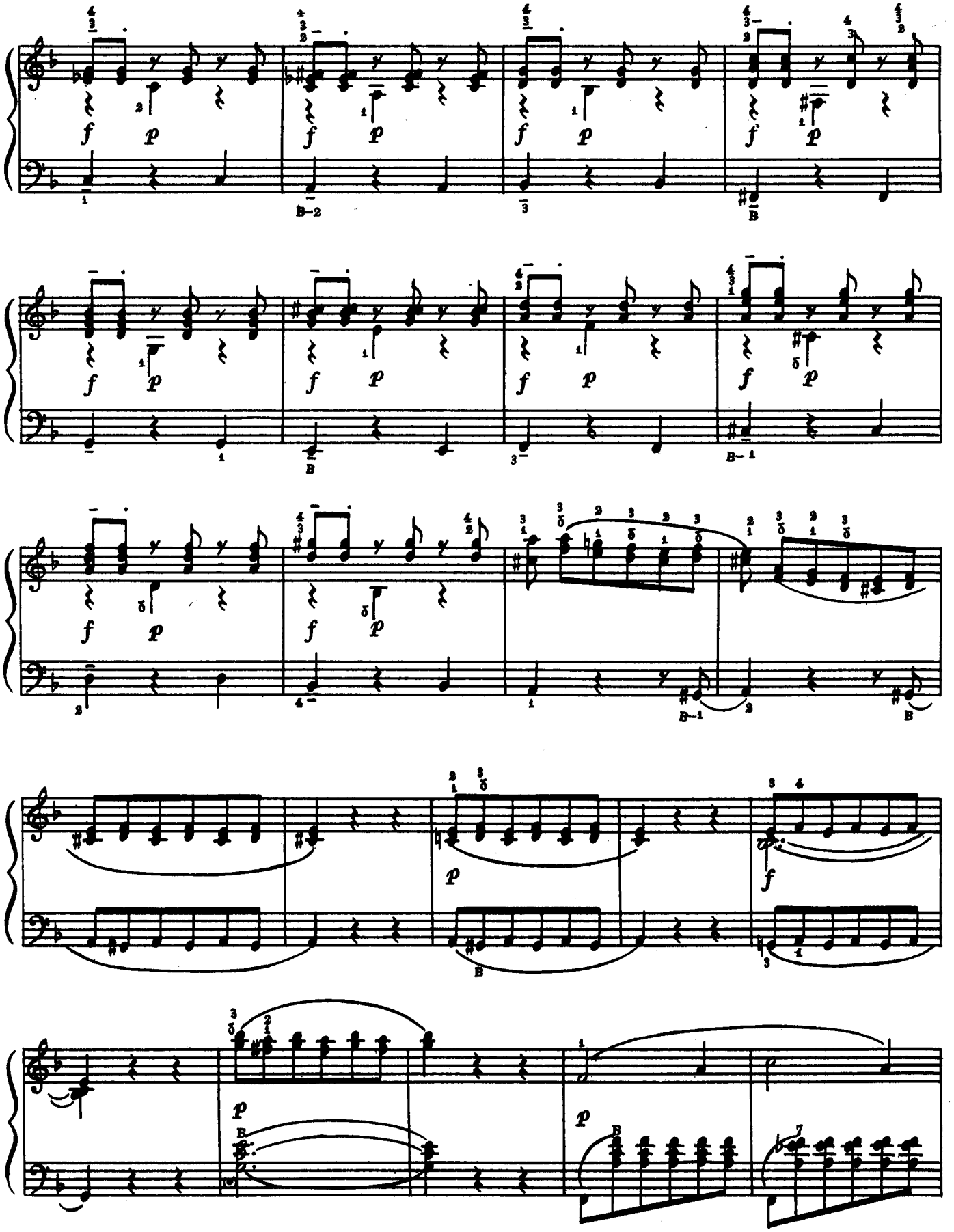

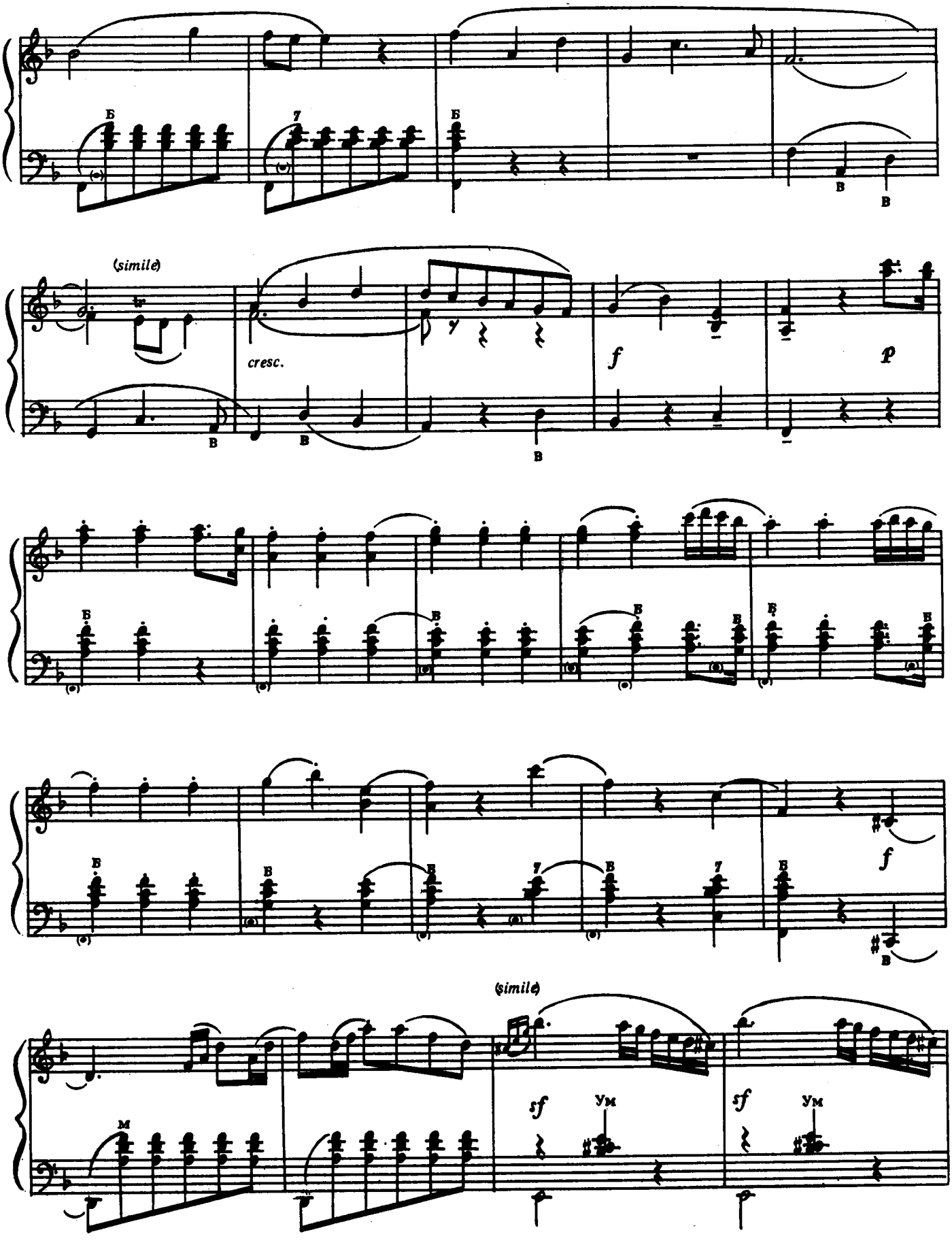
(simile)
cresc.
f
p
f
(simile)
sf
Ум
sf
Ум

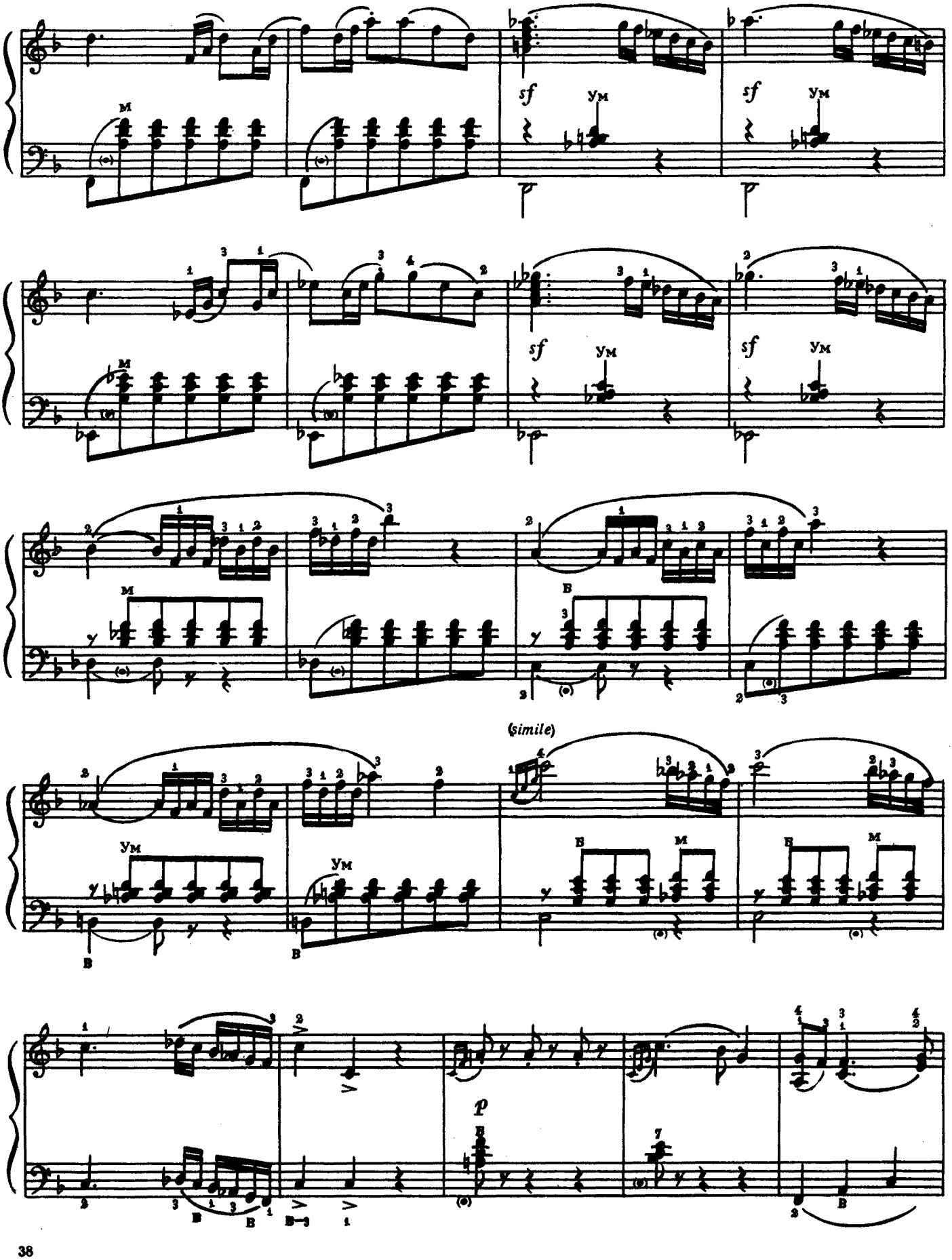
sf
ум
(simile)
p

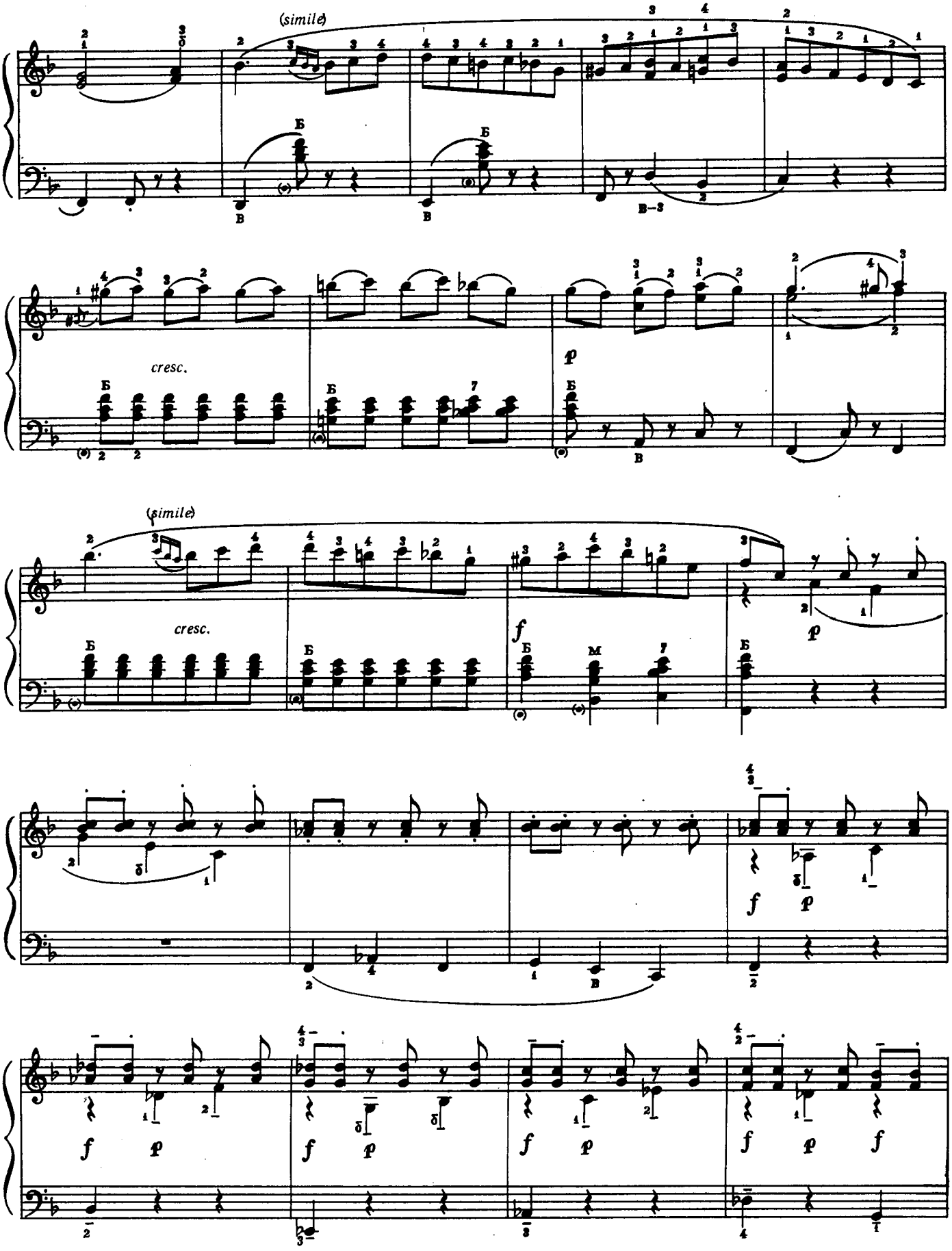
(simile)
cresc.
(simile)
cresc.

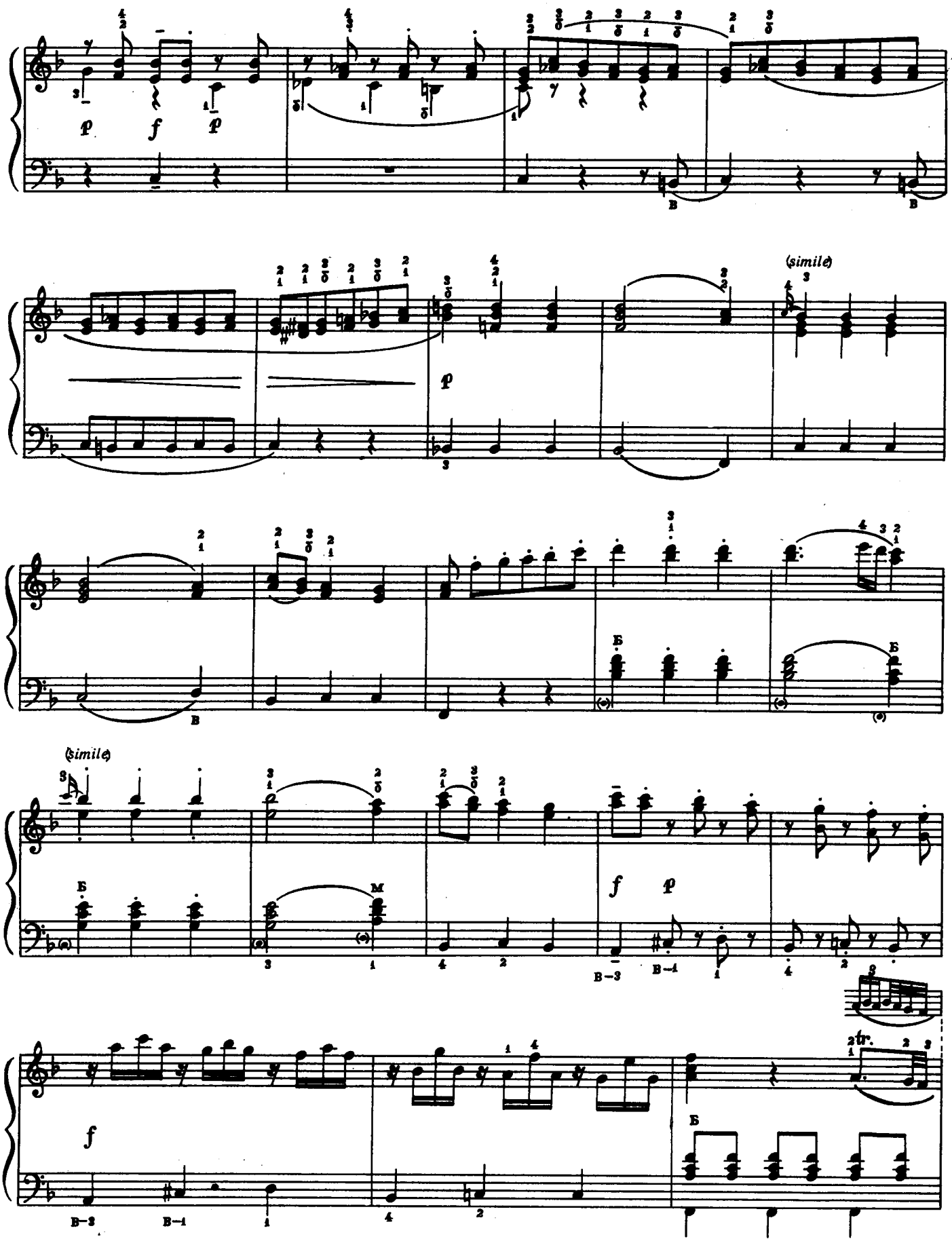
(simile)
(simile)
tr.

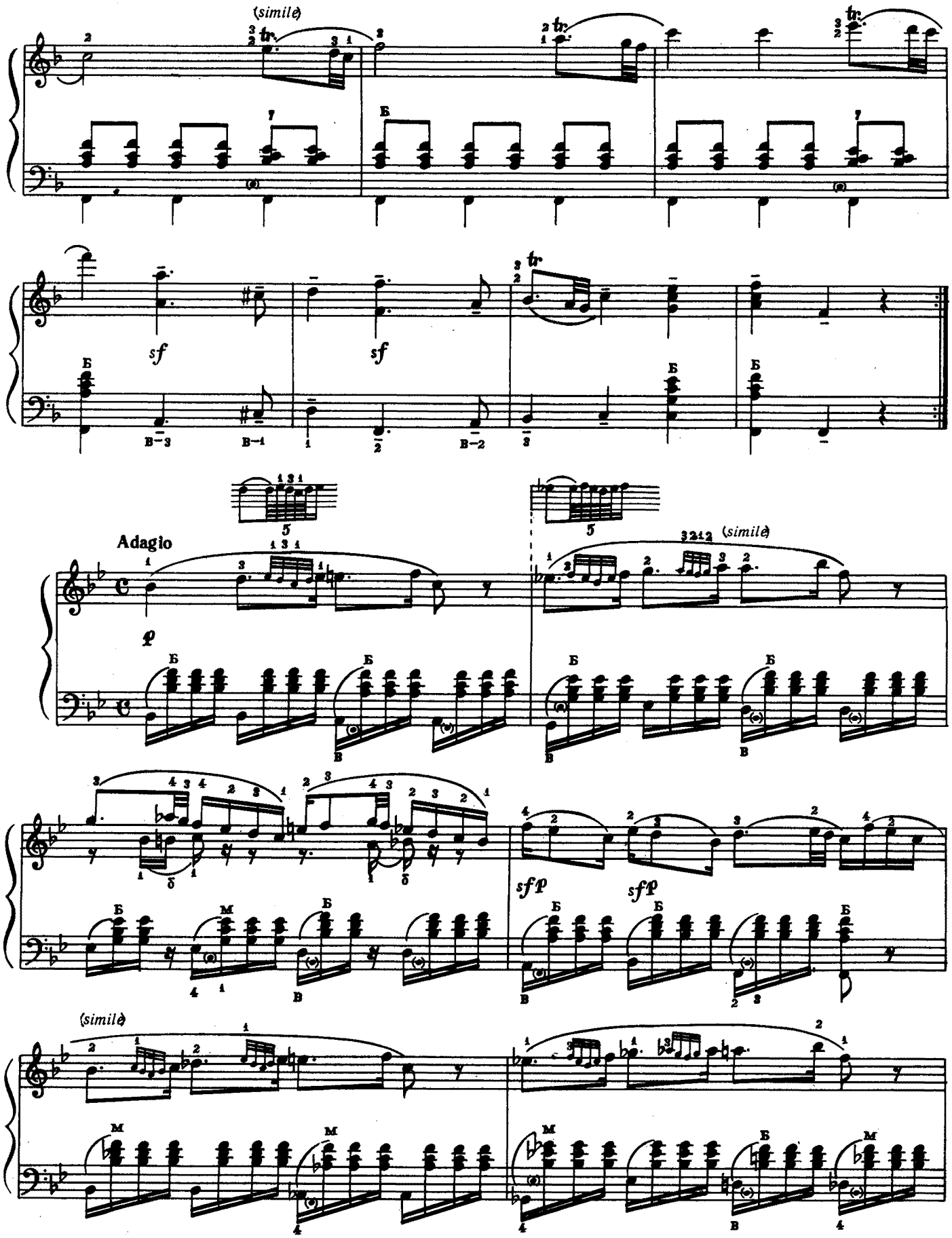
(simile)
sf
sf
Adagio
p
(simile)
sfp
sfp
(simile)

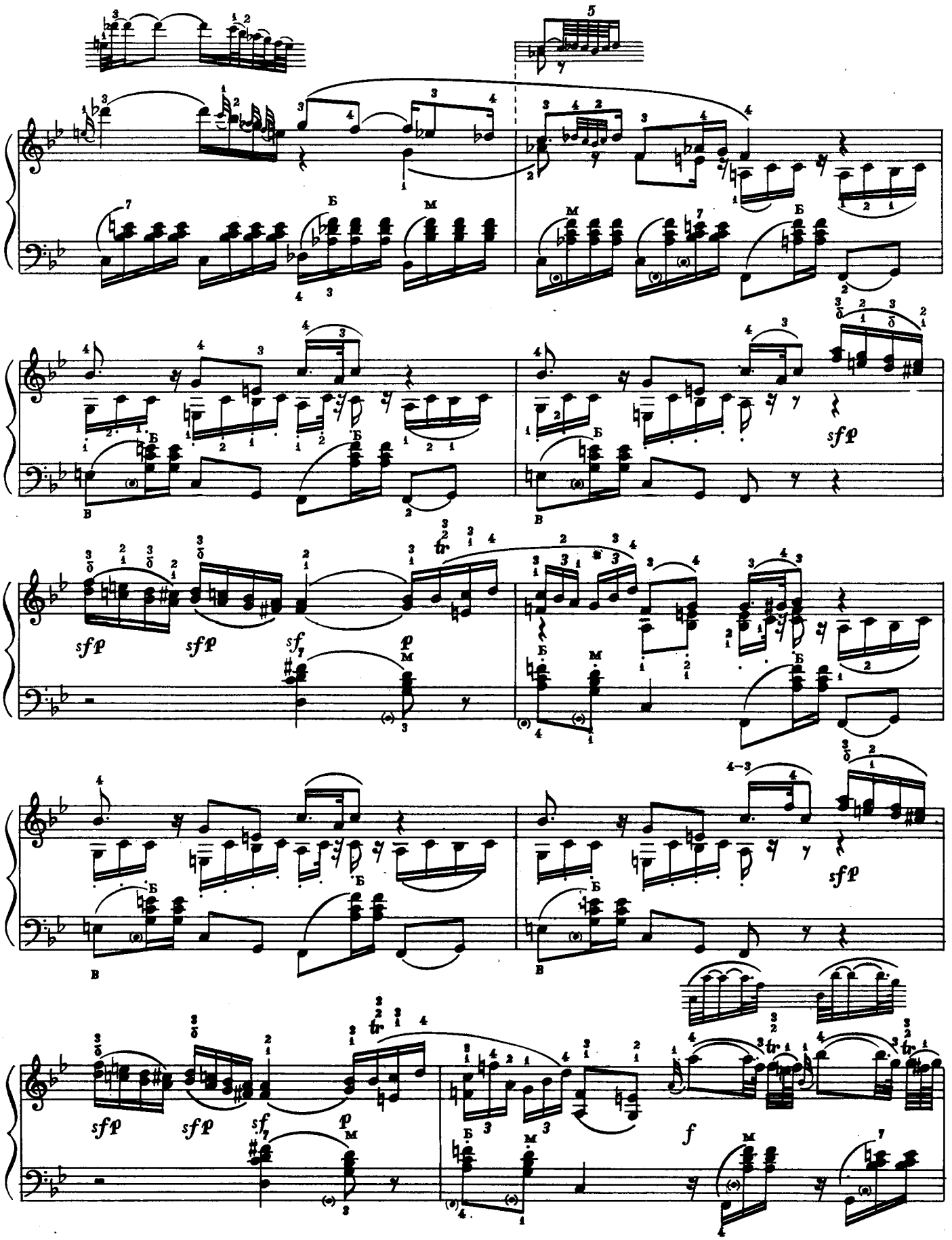
sfp
sfp
sf
p
sfp
sfp
sf
p
f

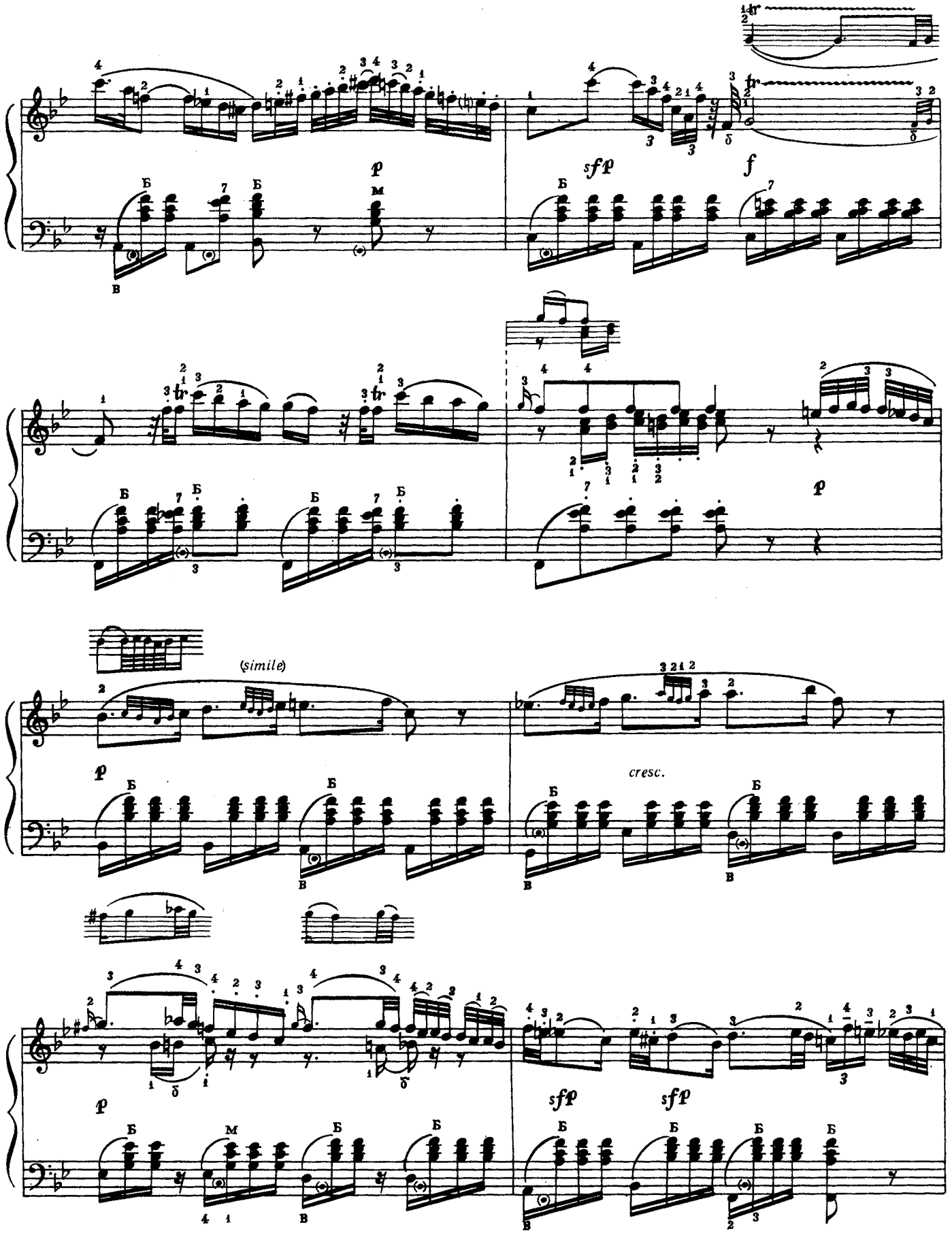
p
sfp
f
p
(simile)
p
cresc.
p
sfp
sfp

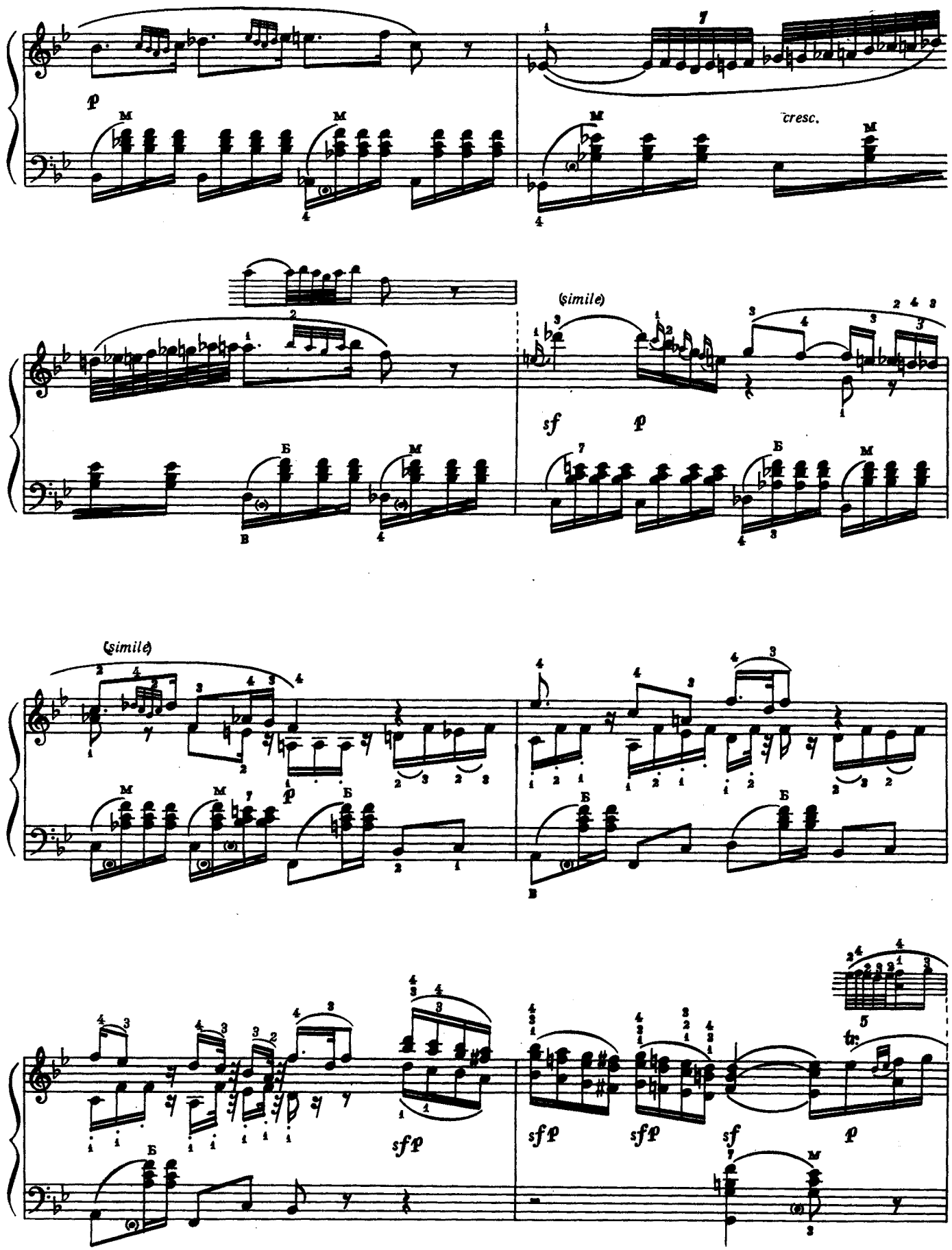
cresc.
(simile)
sf
p
(simile)
p
sfp
sfp
sfp
sf
p
tr

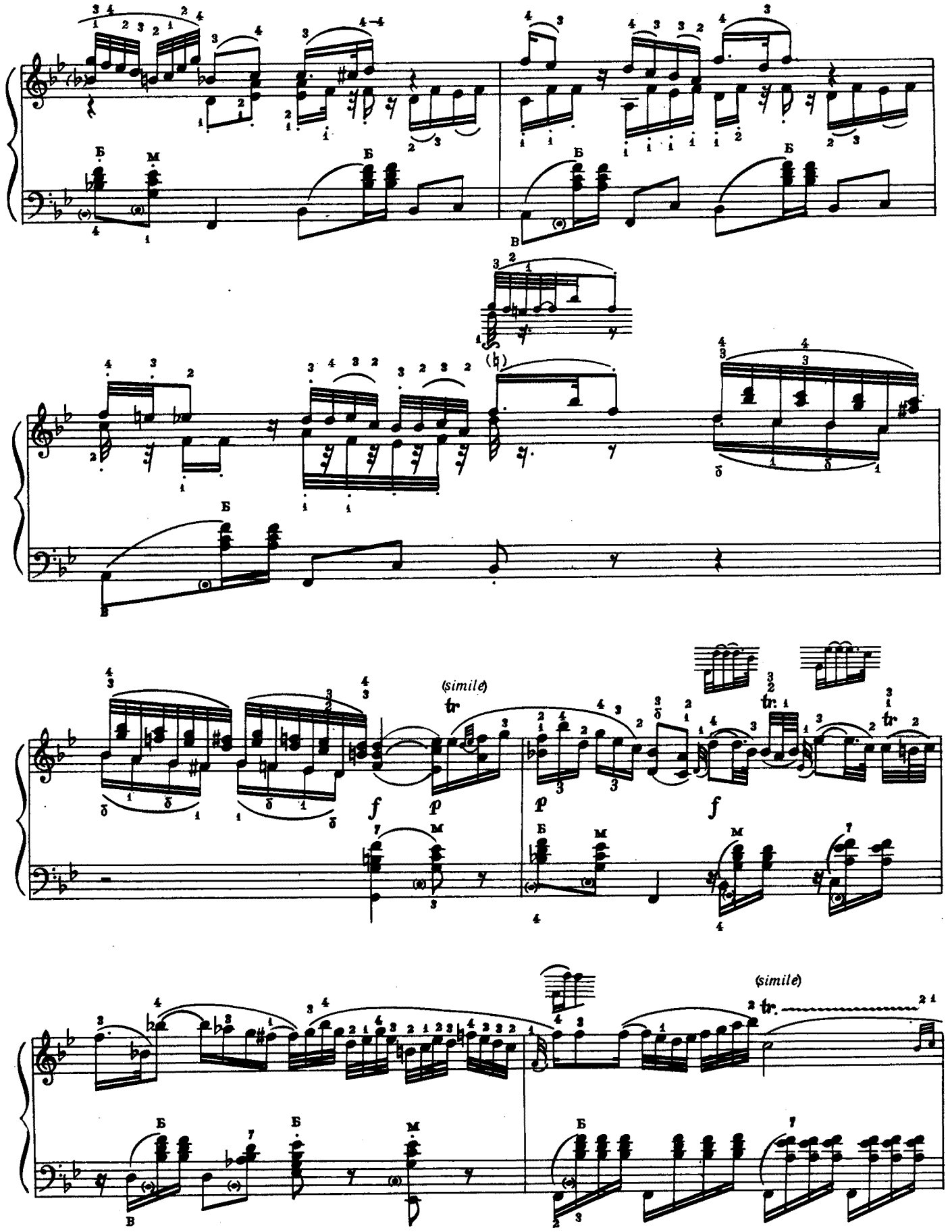
(simile)
(simile)

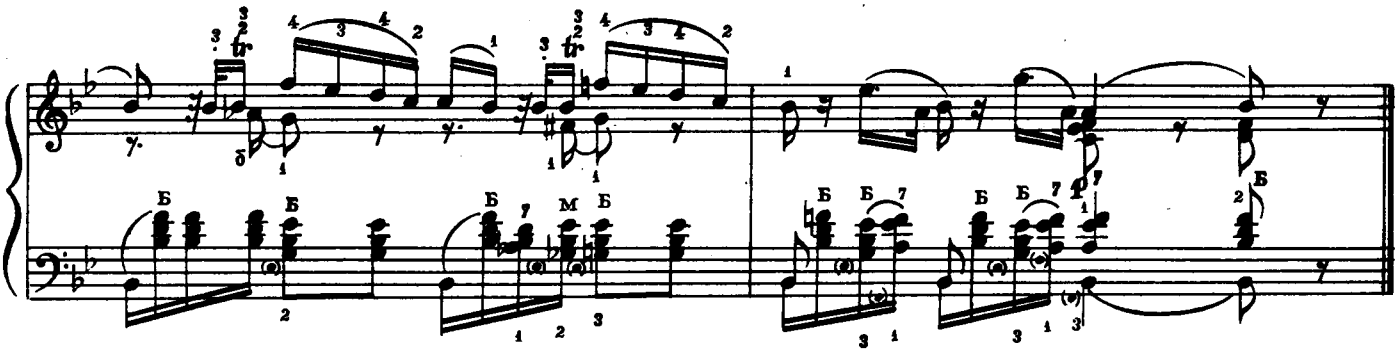

Allegro assai

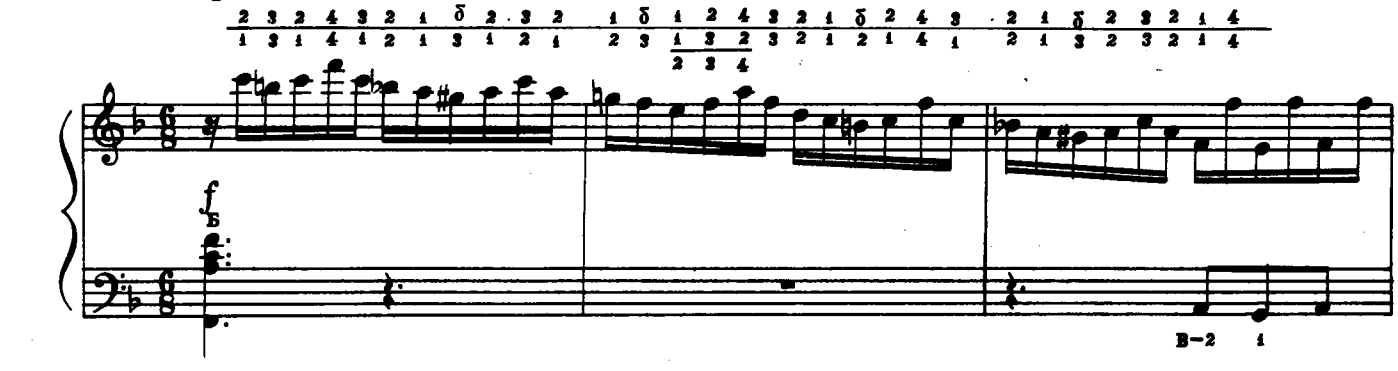

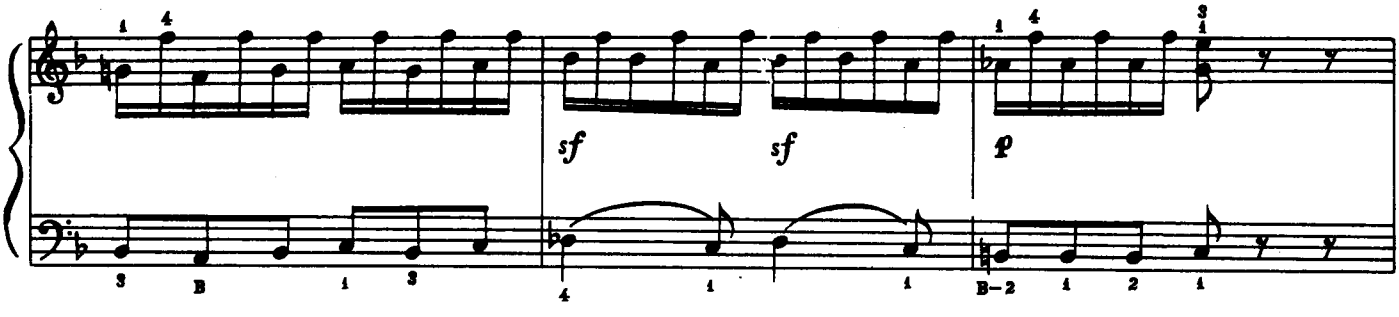

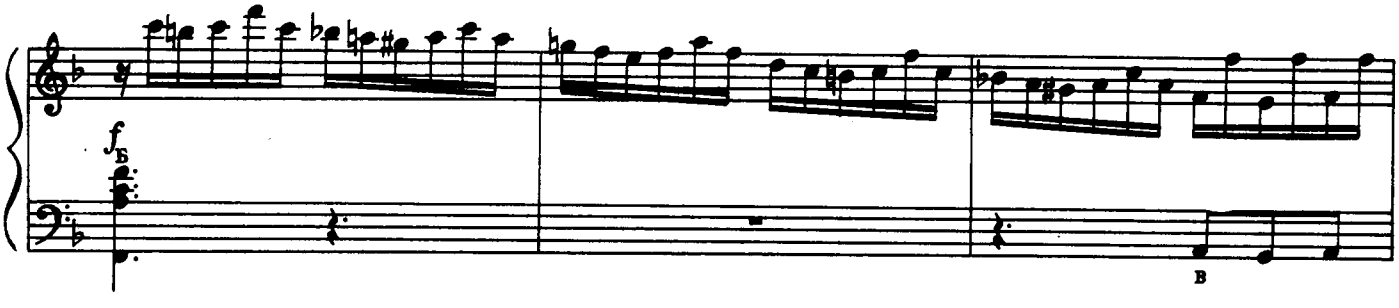

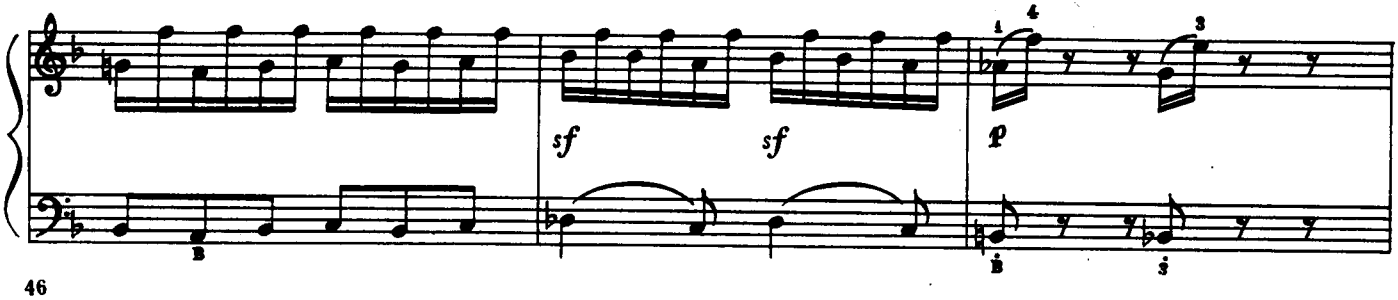

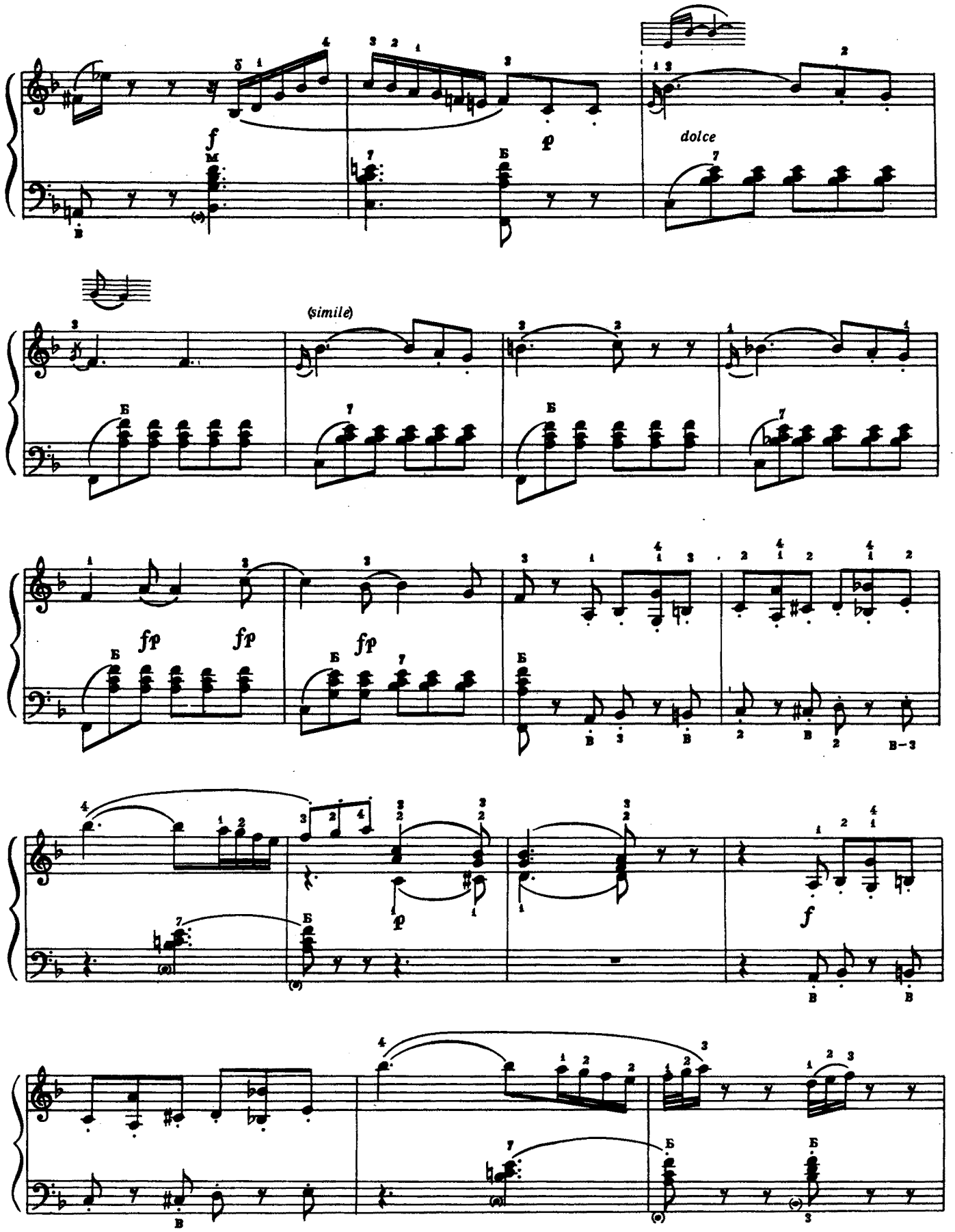
dolce
(simile)

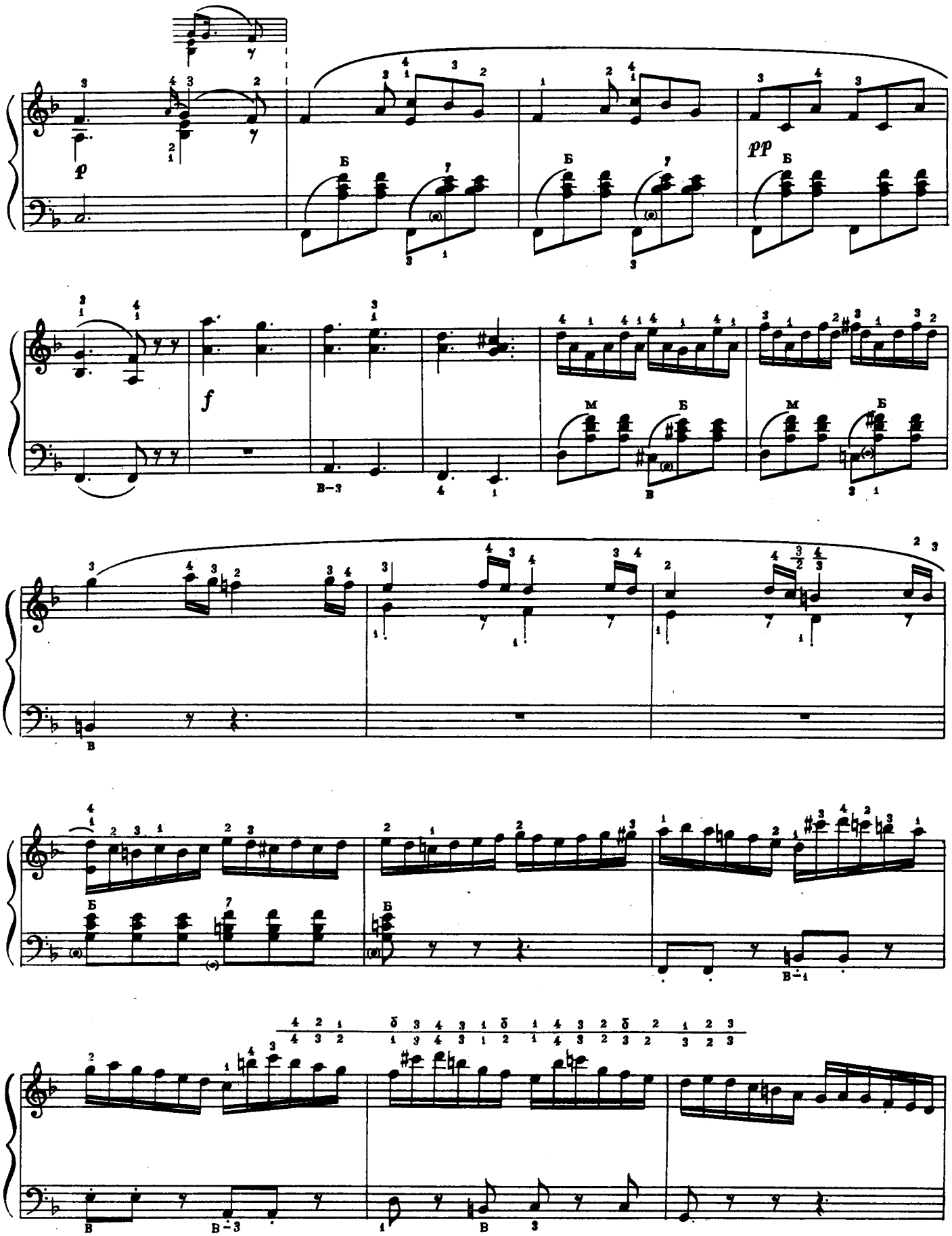
p
Б
pp
Б
f
М
Б
М
Б
В–3
В
В
Б
Б
В–1
В
В–3
В

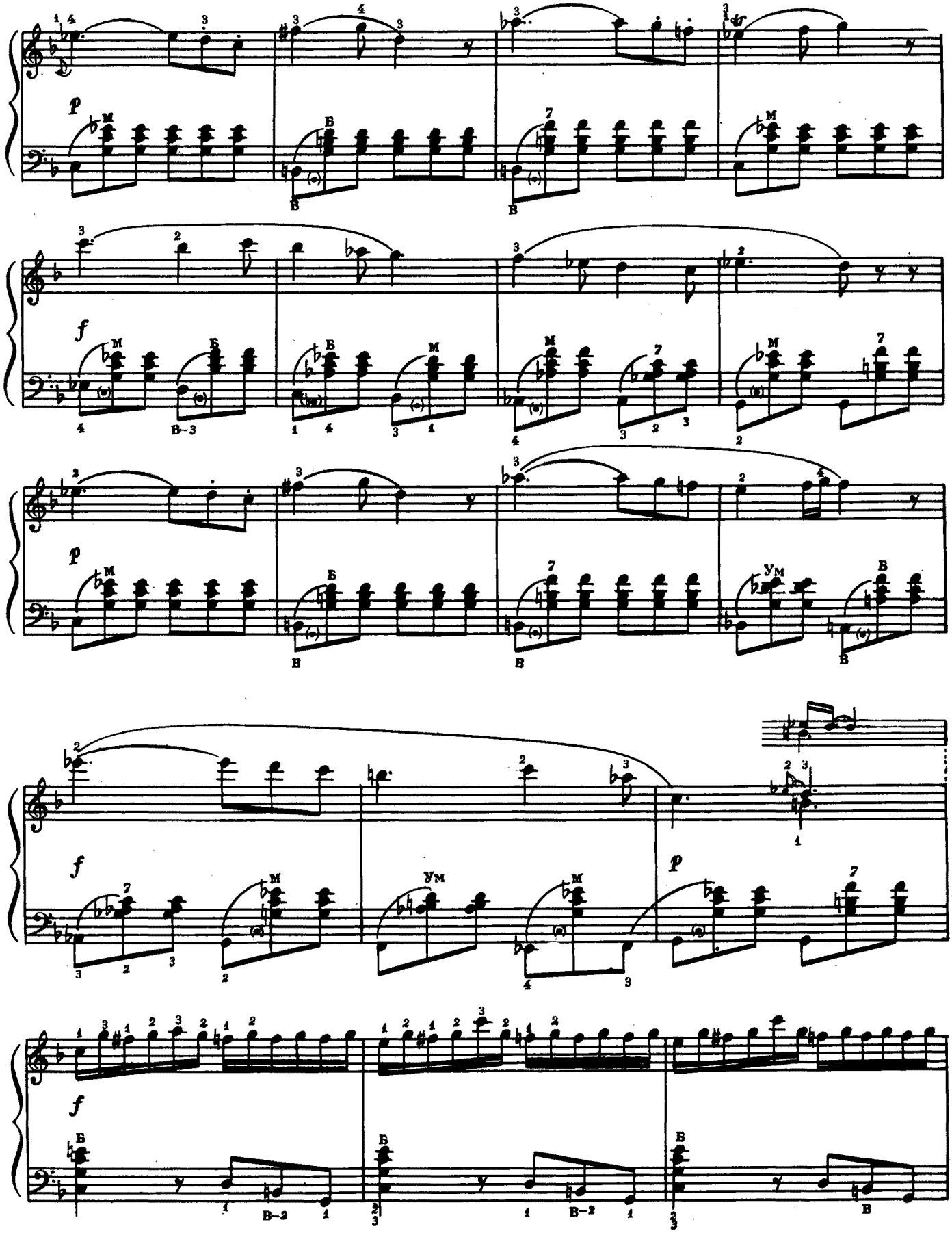

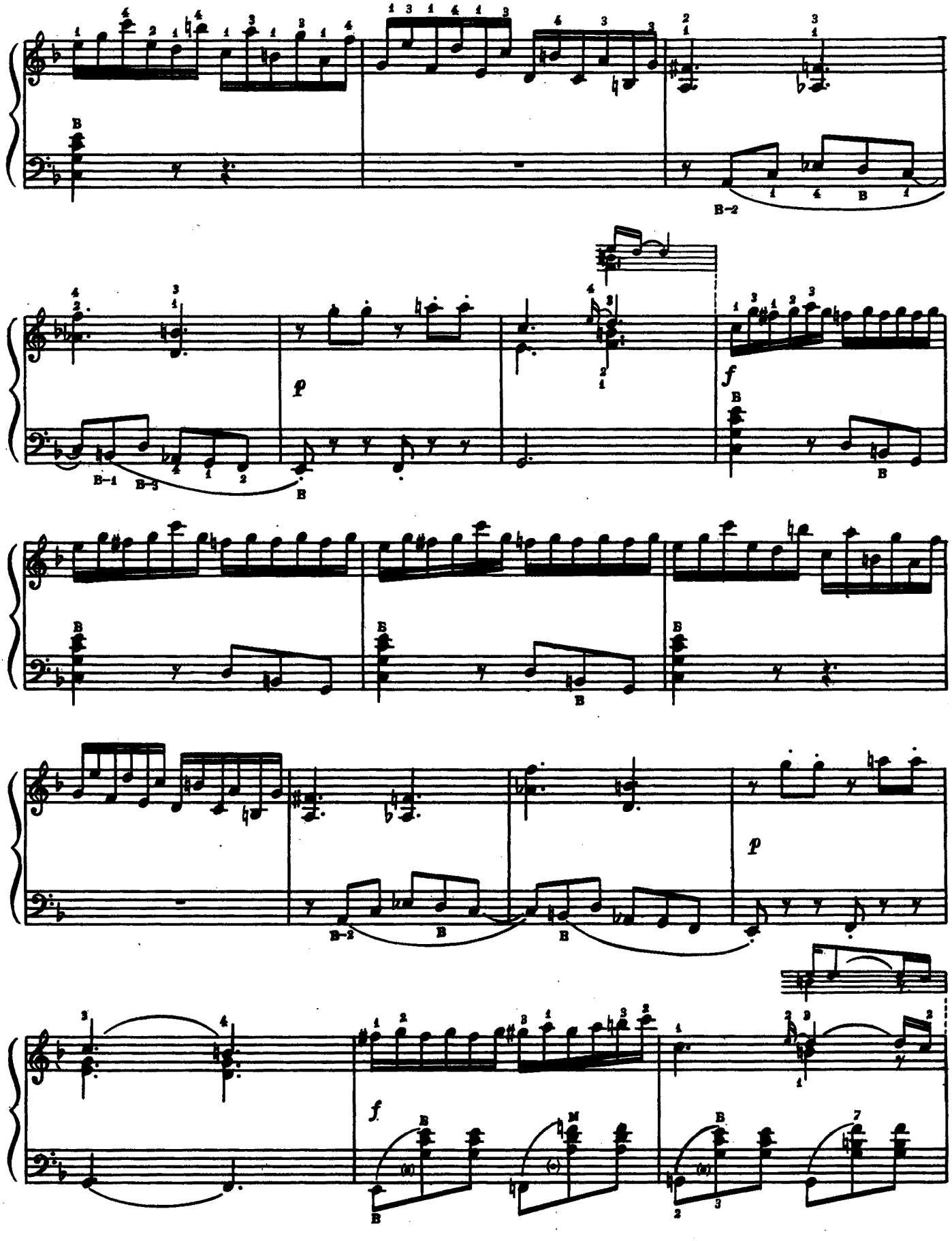
B
B-2
B-1
B-3
p
f
M

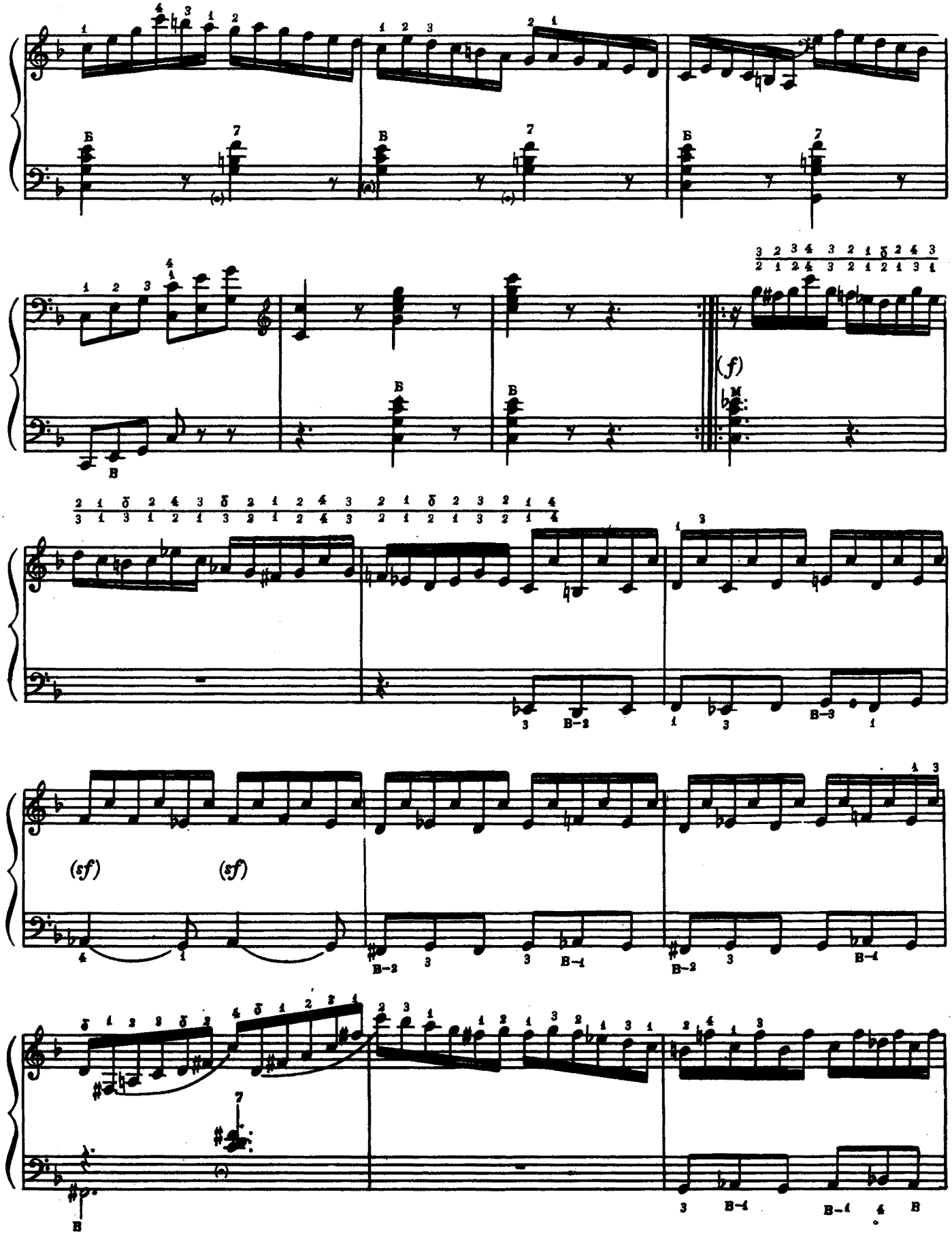
(f)
(sf)
(sf)

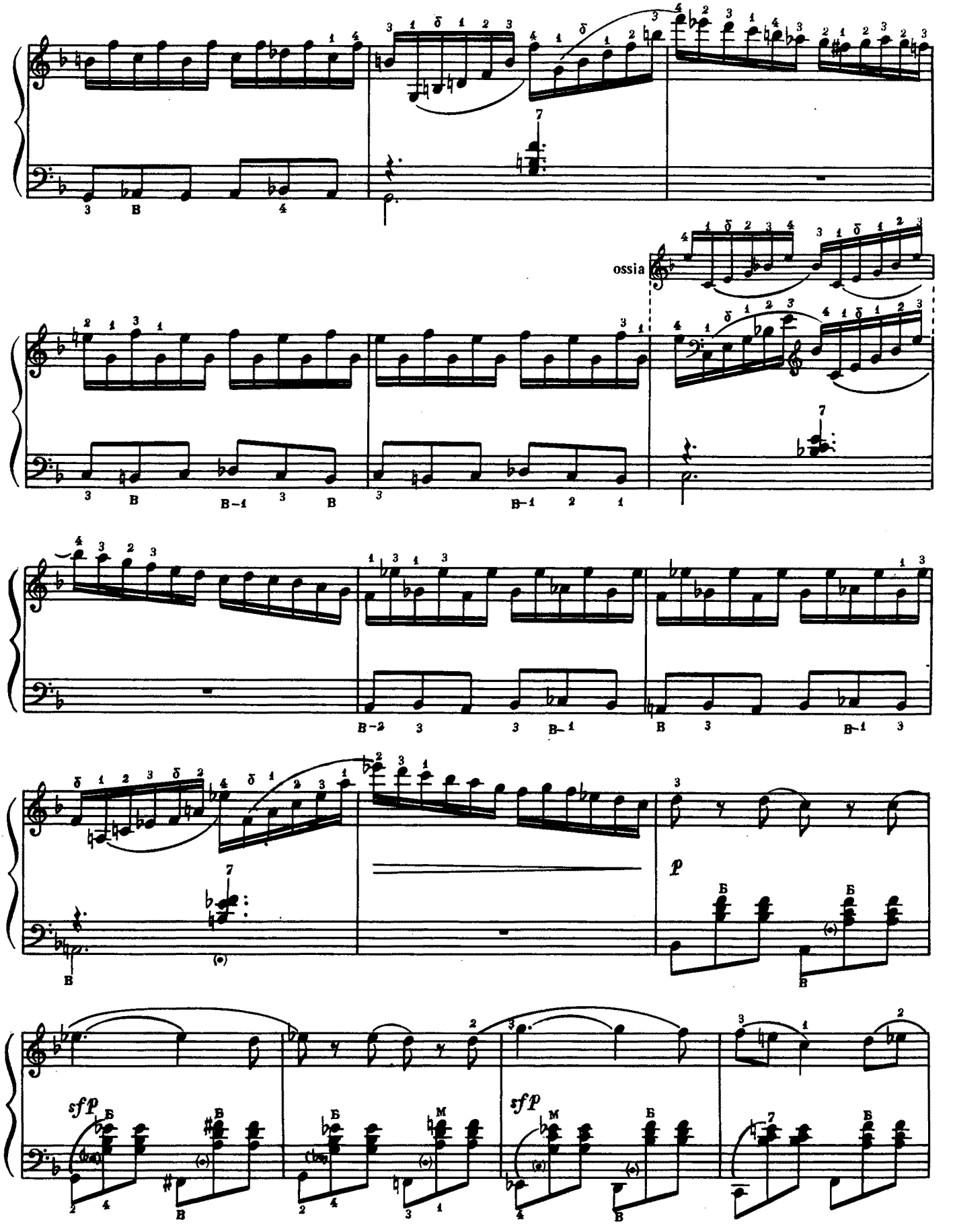
ossia
sfp
p
sfp

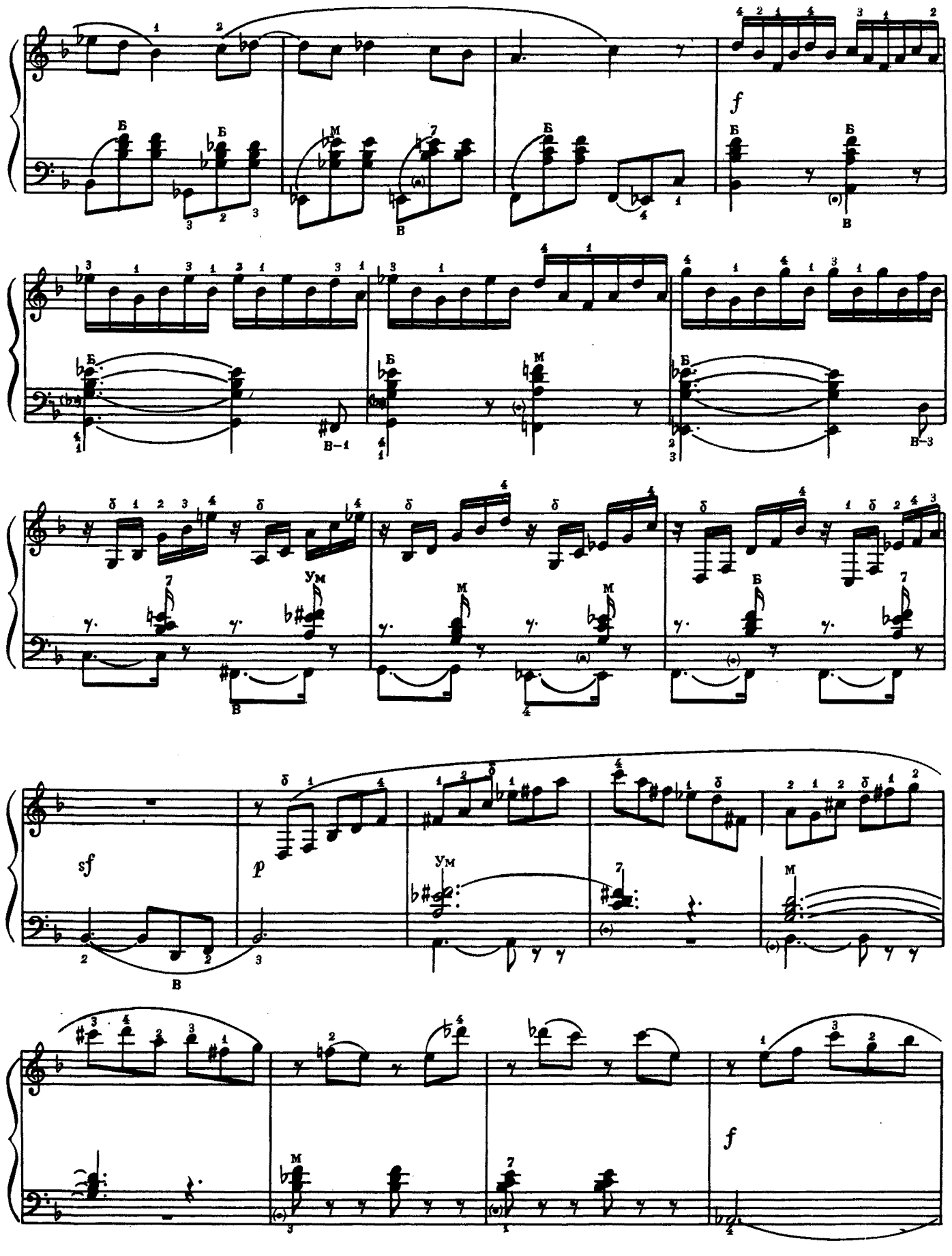
f
sf
p
f

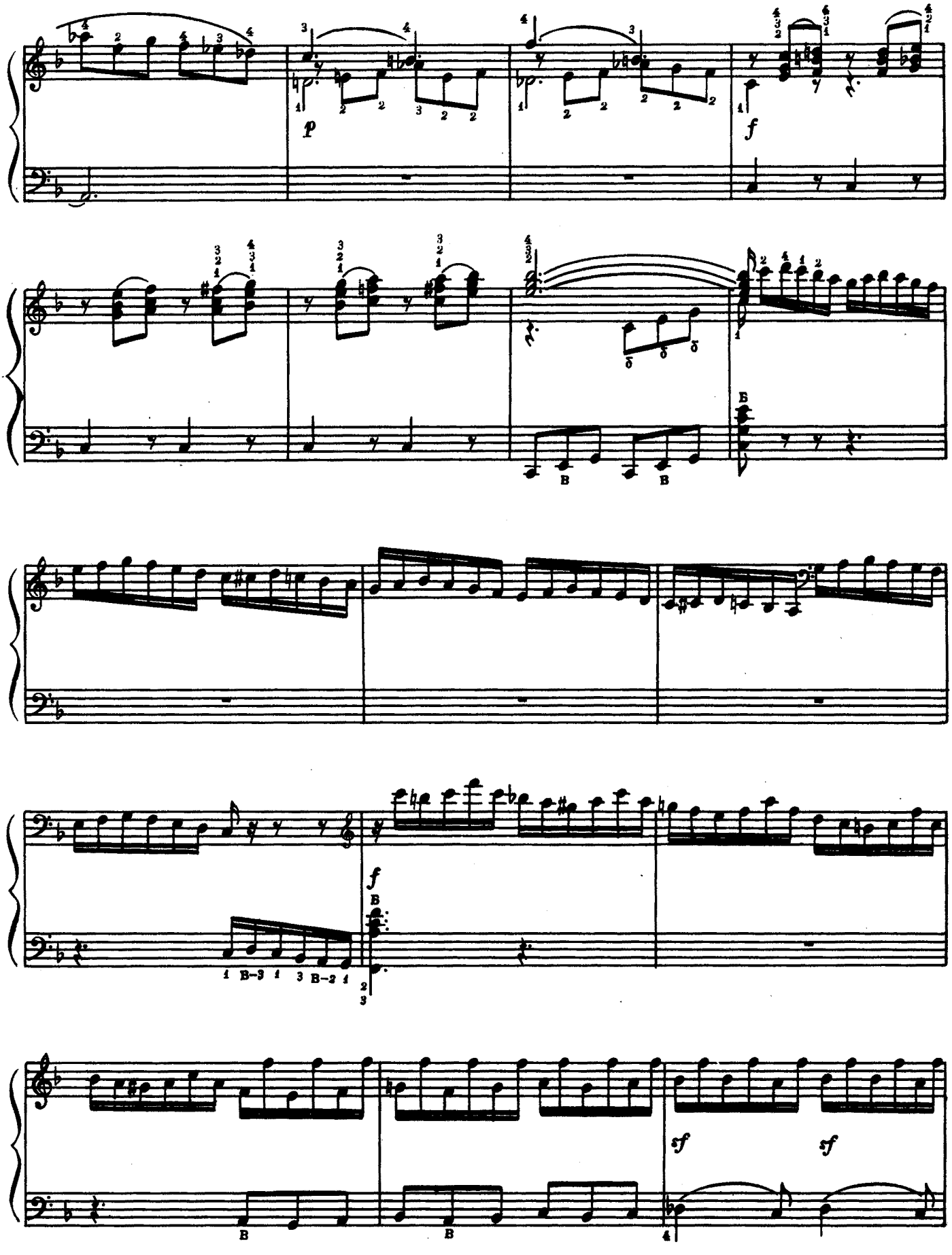
p
f
B
B
B
f
B
1 B-3 1 3 B-2 1
sf
sf
B
B

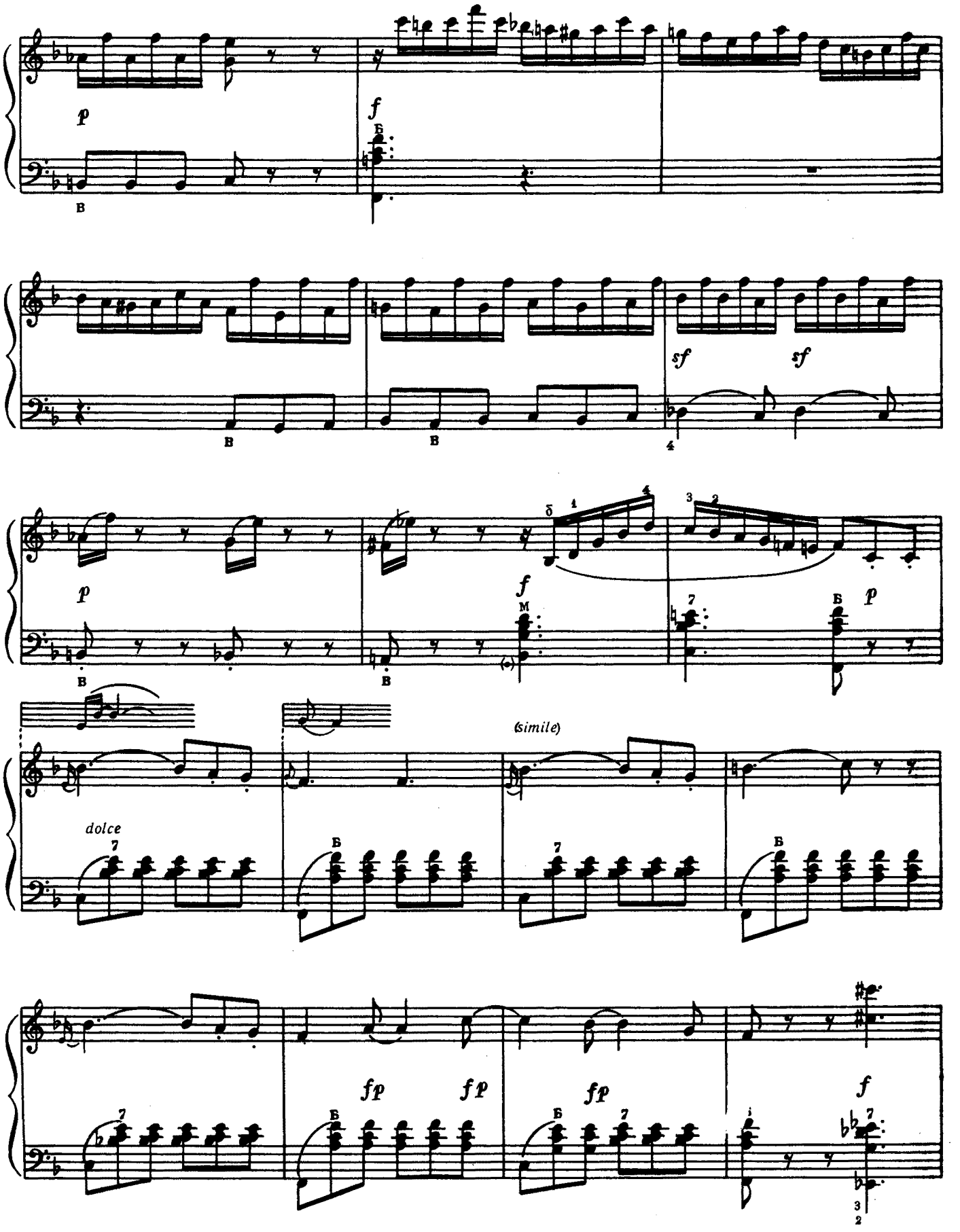
p
f
sf
sf
p
f
p
(simile)
dolce
fp
fp
fp
f

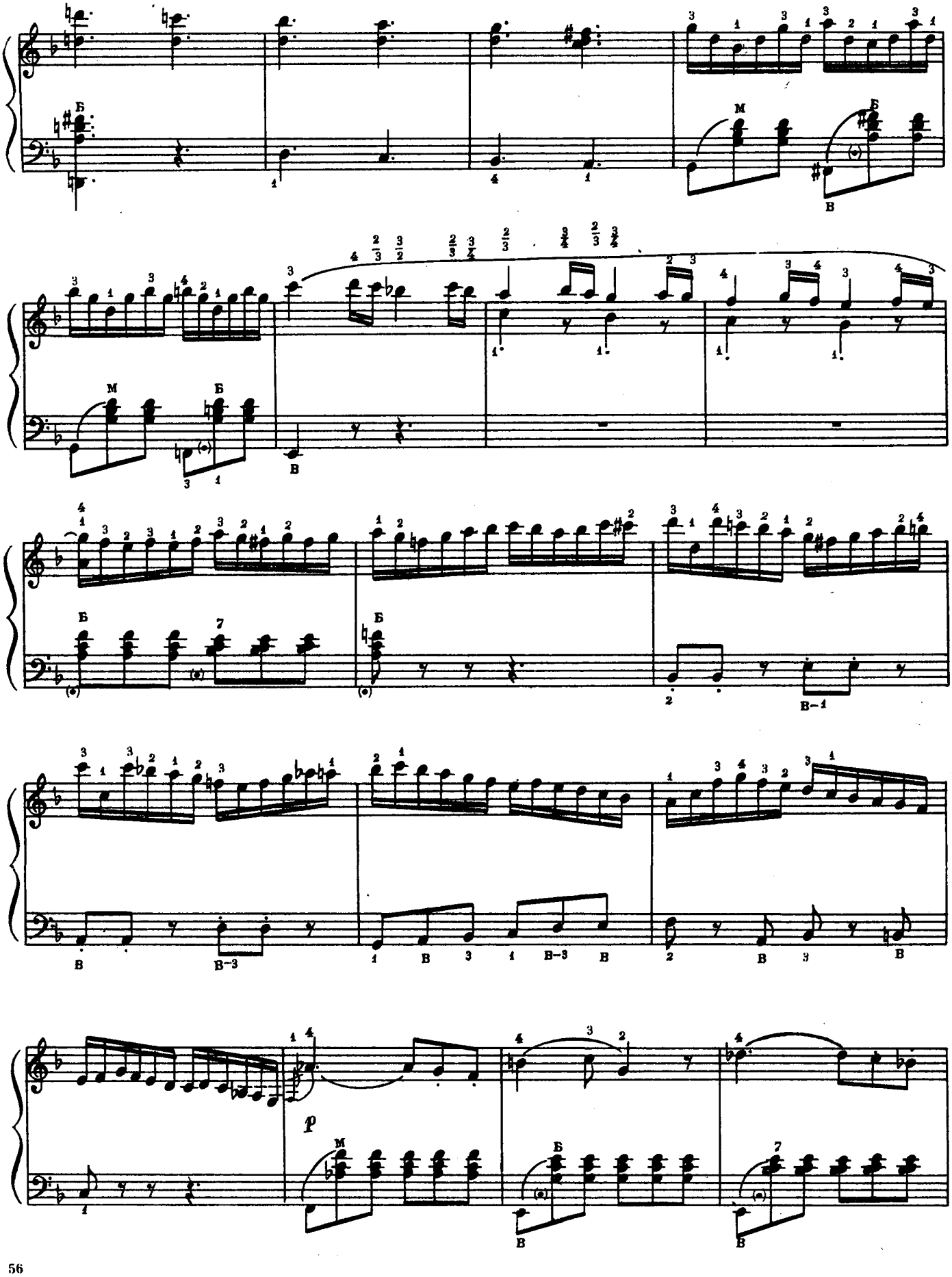
Б
М
В
p

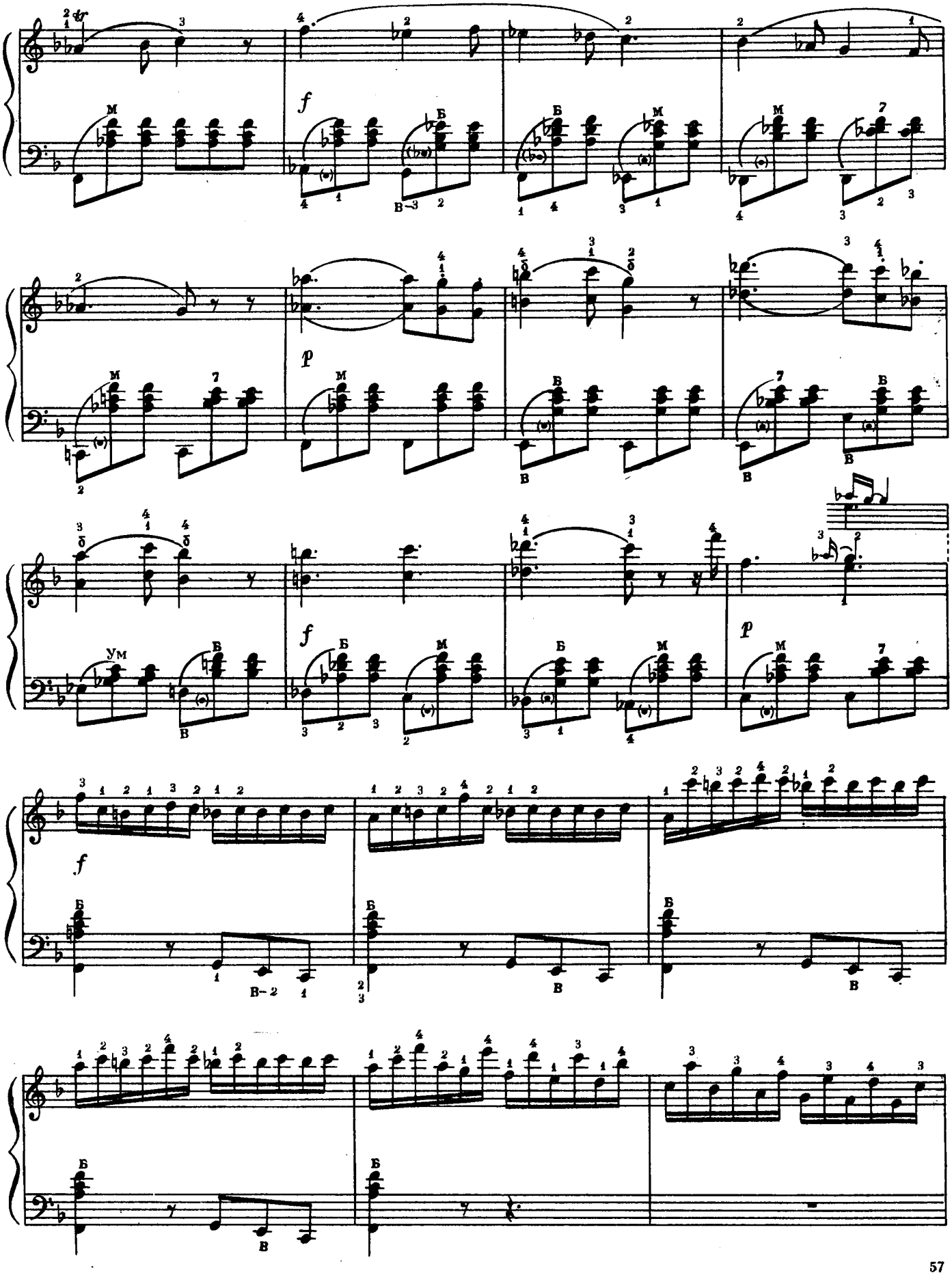
f
p
f
p
f

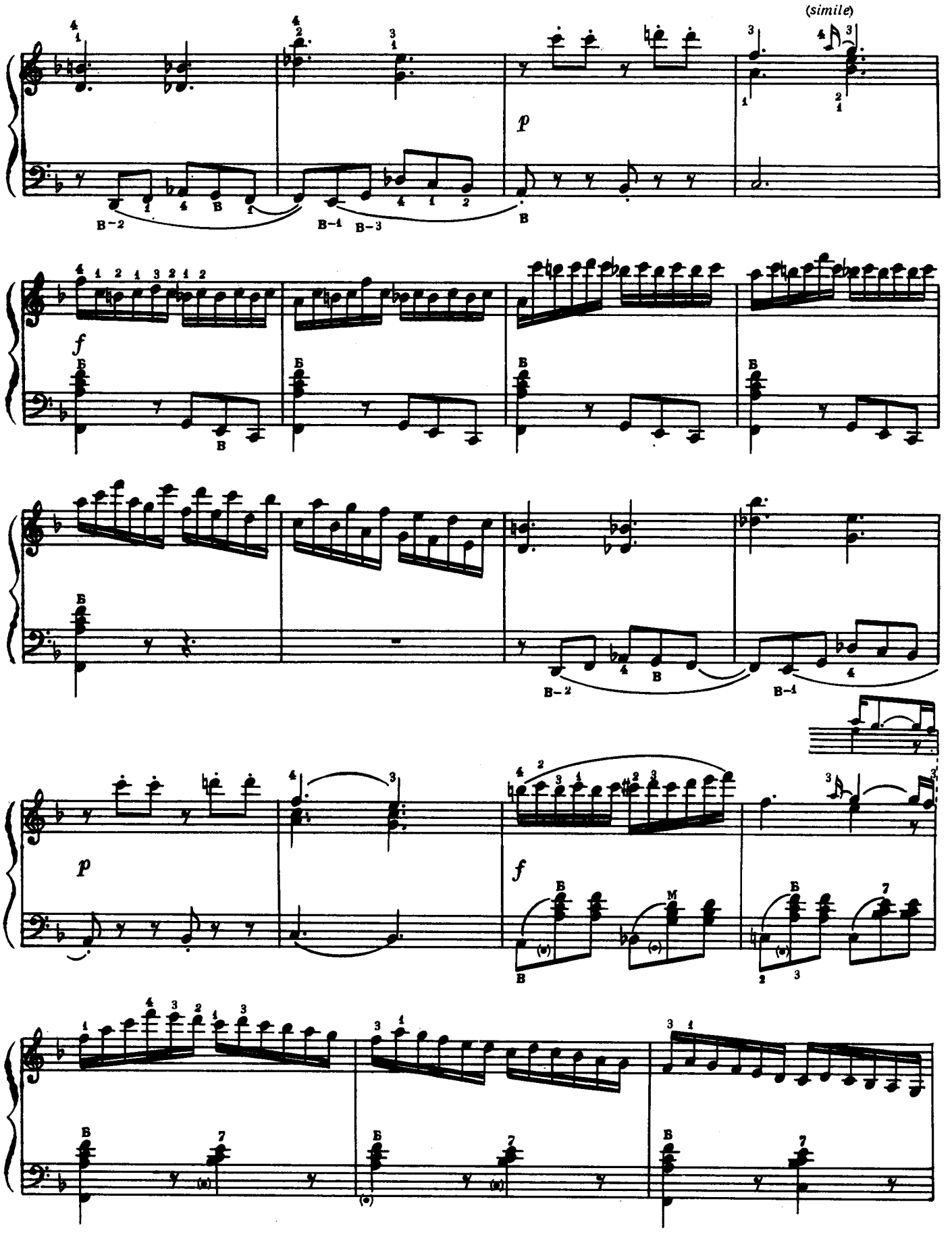
(simile)
p
f
p
f

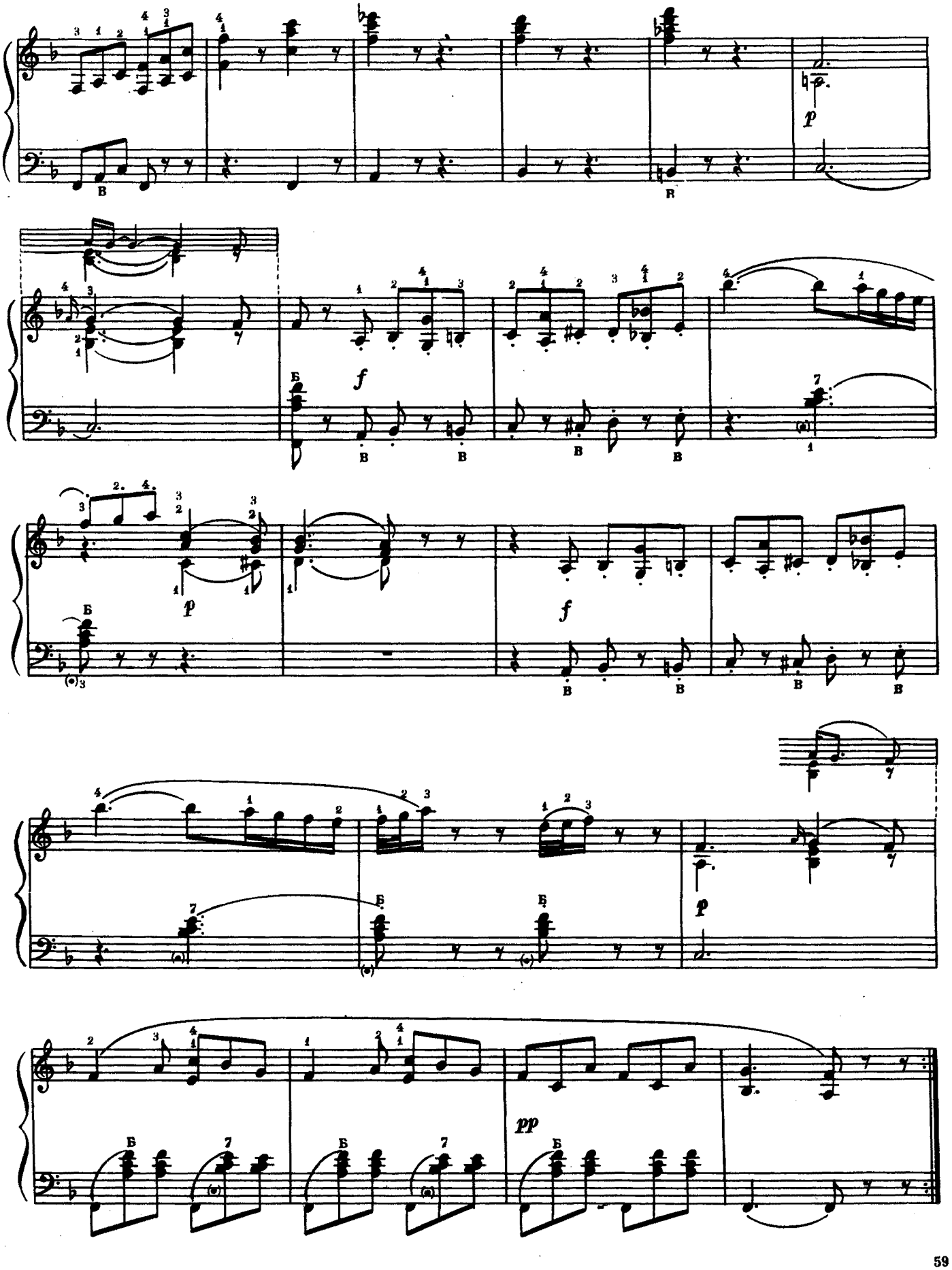
p
f
p
f
p
pp

ЗМІСТ

1. Й. Гайдн. Соната № 37 3
2. Й. Гайдн. Соната № 34 16
3. В. Моцарт. Соната № 12 31

СОДЕРЖАНИЕ

1. Й. Гайдн. Соната № 37 3
2. Й. Гайдн. Соната № 34 16
3. В. Моцарт. Соната № 12 31

Ризоль Иван Иванович
(Составитель)
ИЗБРАННЫЕ СОНАТЫ И СОНАТИНЫ ЗАРУБЕЖНЫХ КОМПОЗИТОРОВ
в переложении для баяна
Выпуск III
(Текст на украинском и русском языках)

Редактор *І. М. Хуторянський*
Художник *І. Р. Сіващенко*
Художній редактор *В. Г. Котляр*
Технічний редактор *Р. Б. Шейнкман*
Коректор *О. М. Майборода*

Темплан 1970 р. № 215. Здано на виробництво 10.VII.1969 р. Підписано до друку 19.III.1970 р. Формат 60×90¹/₈. Папір офсетний № 2. Умовно-друк. арк. 7,5. Облік.-вид. арк. 8,31. Зам. 2148. Тираж 6000.

Видавництво «Музична Україна», Київ, Пушкінська, 32.
Фабрика офсетного друку № 1 Комітету по пресі при Раді Міністрів УРСР. Київ, вул. Фрунзе, 51-а.
Ціна 82 коп.

82 коп.

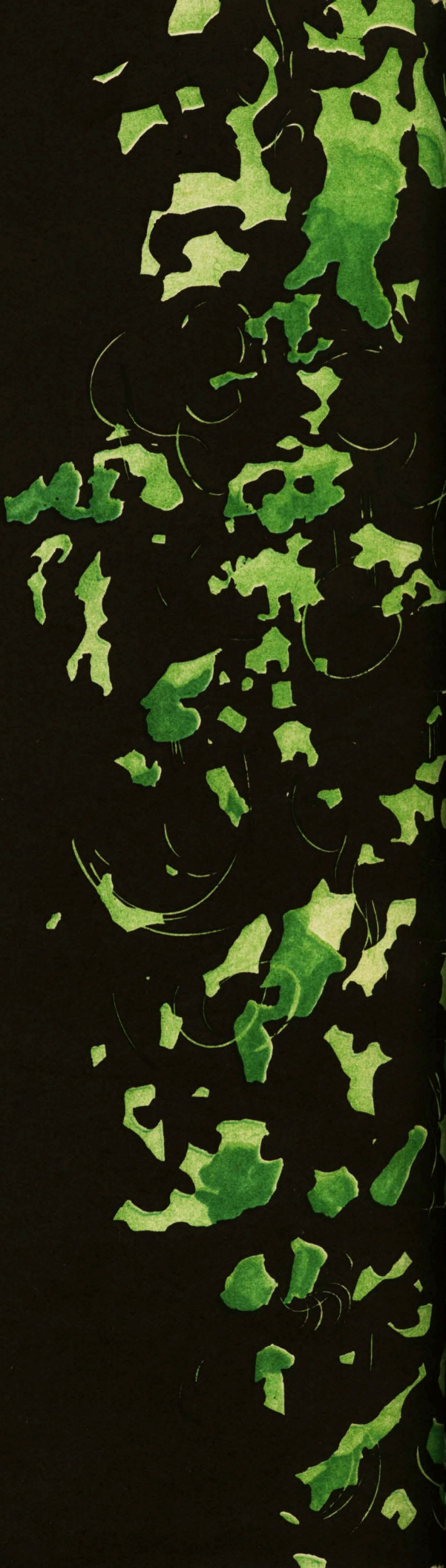

МУЗИЧНА УКРАЇНА
КИЇВ — 1970